FANFARE

1956

ALLEN COUNTY PUBLIC LIBRARY
3 1833 07425 0371

Your Fanfare Staff

Presents Fenn College . . . 1956

1956

FANFARE

PUBLISHED BY THE STUDENTS OF FENN COLLEGE
CLEVELAND, OHIO

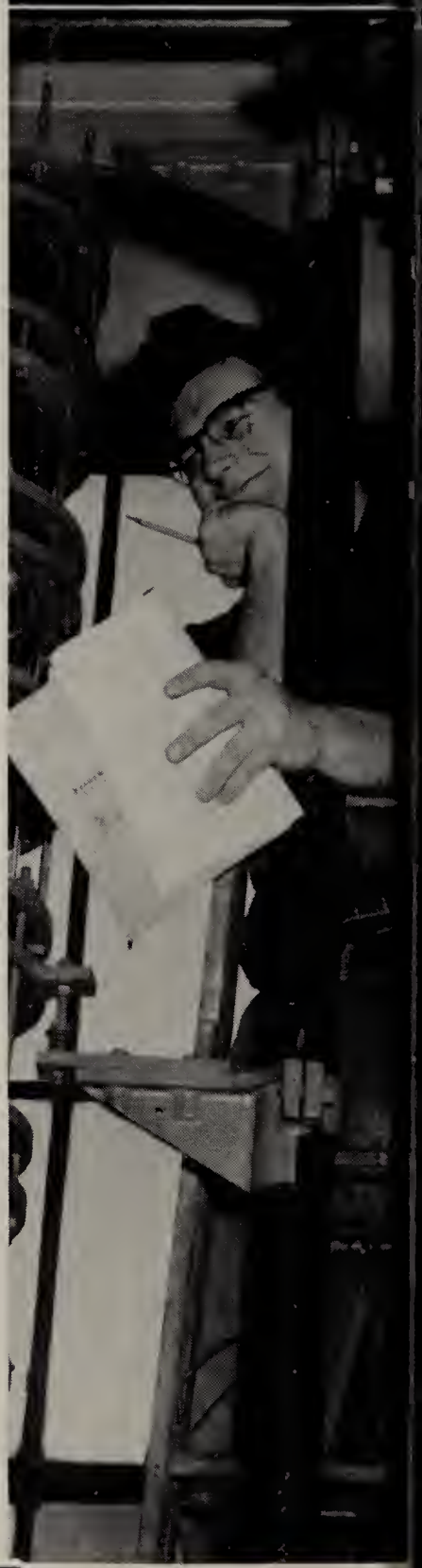

This dedication will perhaps be unusual, being a dedication not to one person but to many. The 1956 Fanfare is dedicated to: the administration who work tirelessly to make Fenn a better place in which to learn; the faculty whose job it is to teach so that we may learn; the seniors who will return only in the guise of alumni; the co-op employers who enable us to acquire the experience which sets the Fenn graduate apart; the underclassmen who have so far to go in so little time. To all these we dedicate this volume of the Fanfare, to the people who make up the somewhat mythical yet always real—Fenn Family.

DEDICATION

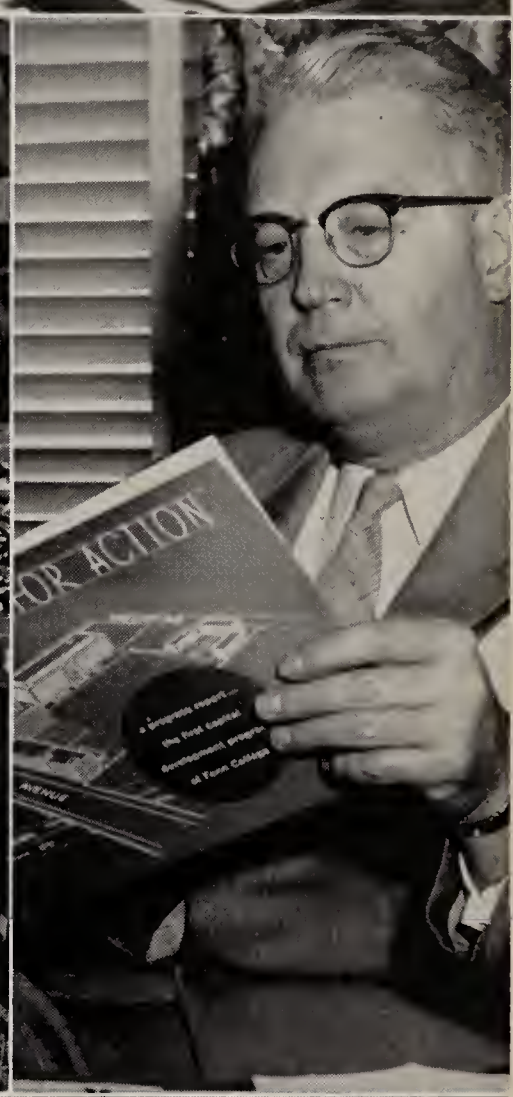
OR ACTION

Fenn Tower

Tower is a twenty-two story structure located at East 24 and Euclid Avenue. Purchased in 1928, the Tower houses classrooms, laboratories, student lounges, administration offices, men's dormitory facilities and the library, cafeteria, gymnasium, and the Elwood H. Fisher swimming pool. Recent improvements have increased the facilities for both students and administration.

OHIO MOTORS
OHIO MOTORS
OHIO
MOTORS CO.
USED CARS
DRIVE IN

Claude Foster Building

Adjacent to the Tower on Euclid Avenue, is the modern Claude Foster Building named after Cleveland's well-known philanthropist. There are three floors of classrooms and a fully equipped mechanical engineering laboratory in the building.

White Apartments

The White Apartments are Fenn's latest acquisition of property located at East 24 and Chester, the Apartments may eventually be converted to dormitories.

Prospect-Fenn Building

Soon to disappear from the Fenn campus is the Prospect-Fenn Building located adjacent to the Central YMCA at East 22nd and Prospect. The building houses thirty classrooms, ten laboratories and the Department of Co-operative Training.

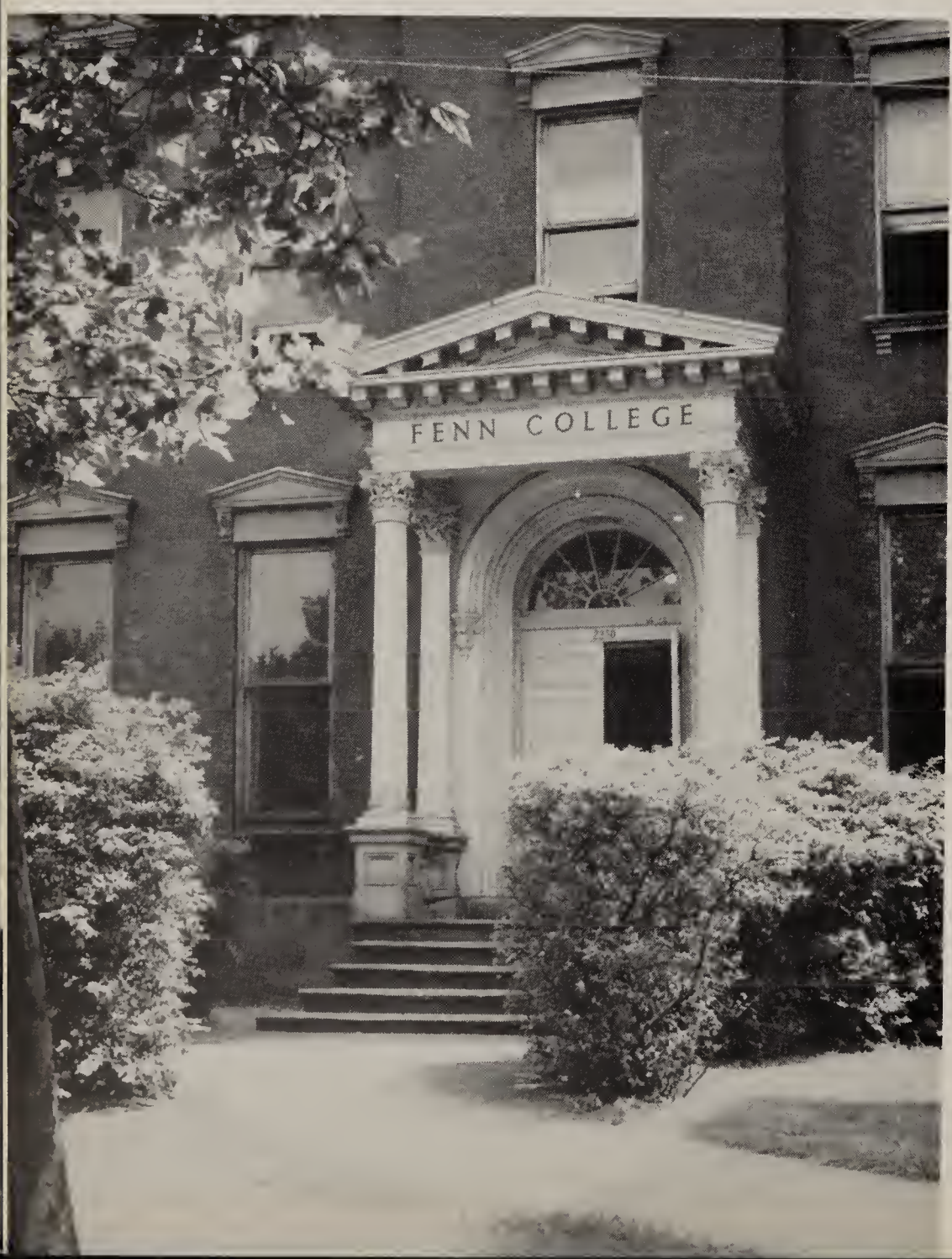

Ohio Motors Building

Purchased in 1953, the Ohio Motors Building is temporarily being referred to as the "West Campus." In 1955, six classrooms were opened to handle the increased enrollment. Eventually the building will house the engineering departments, classrooms, and a new cafeteria.

The Campus

The campus, as seen in this aerial view looking south, is compactly situated in the center of Cleveland's commercial and industrial area. It is bordered on the south by Euclid avenue; on the east by the Cleveland Automobile Club; on the north by Chester avenue; and on the west by the Perry House parking lot and the Arthur G. McKee Company. The campus also includes one structure next to the Y.M.C.A. on Prospect avenue.

The buildings visible are the Foster Engineering building, the Fenn Tower, the Ohio Motors building, and the White Apartments. Also visible are the Cleveland Automobile Club, in the lower left corner, and Trinity Cathedral, in the upper right corner, plus the 500 car Fenn parking lot.

ADMINISTRATION

President's Office

President Earnest graduated from Case Tech in 1927 and served on its faculty for twenty years before coming to Fenn as the Dean of the School of Engineering. In 1953, after serving as Acting President, Earnest was officially inaugurated at the college's first large-scale inauguration attended by representatives of well over a hundred different colleges and universities. President Earnest has proven himself an outstanding administrator and will provide Fenn with the capable leadership needed in the years to follow.

G. Brooks Earnest, M.S.C.E.

Murray M. Davidson

Davidson, formerly senior market research analyst at CEI has taken over the duties of former Vice-President Taylor. Davidson will supervise the capital fund campaign and will be in a supervisory capacity for public relations and alumni relations programs.

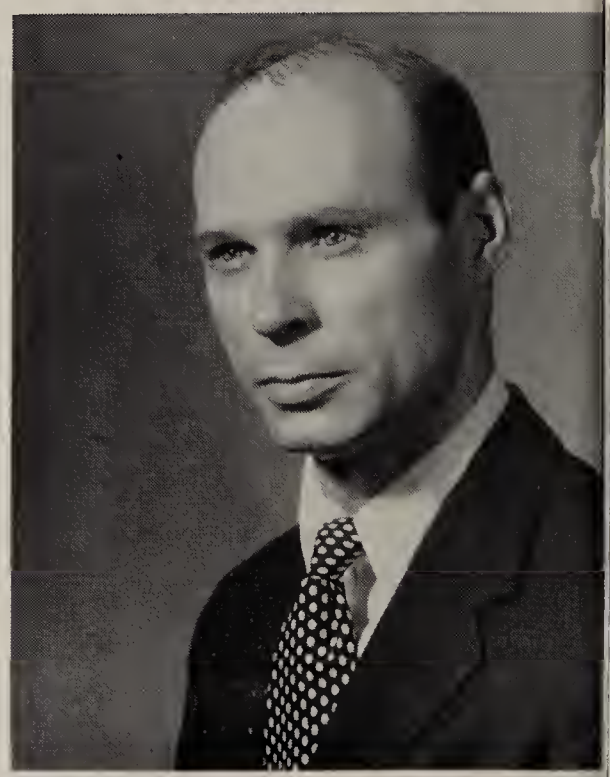

Howard R. Taylor, Jr., B.A.

Mr. Taylor left Fenn College in February to take a position in local industry. We will all remember the fine work Mr. Taylor has done for Fenn College in the fields of fund raising and public and alumni relations.

Board of Trustees

Charles J. Stilwell
The Warner & Swasey Co.

Ellwood H. Fisher
The Fisher Bros. Co.

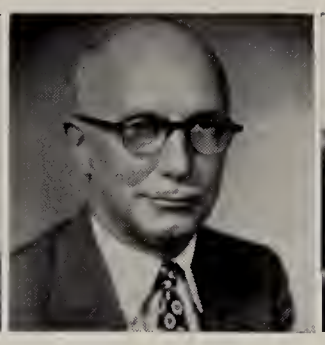

Kenneth W. Akers
Griswold-Eshleman Co.

Elbert H. Baker, Jr.
The Locke Machine Co.

Edward T. Bartlett II
Cleveland Trust Co.

Howard F. Burns
Baker, Hostetler & Patterson

Harold H. Burton
U. S. Supreme Court

George S. Case, Jr.
Lamson & Sessions Co.

Clarence L. Collens

James H. Coolidge
Thompson Products, Inc.

Herbert P. Ladds
Nat'l Screw & Mfg.

Allen T. Perry
Harshaw Chemical Co.

Dr. Robert M. Stecher
City Hospital

Vernon B. Stouffer
Stouffer Corporation

Clarence M. Taylor
Harris Calorific Co.

George V. Woodling
Woodling & Krost

Vollmer W. Fries
White Motor Co.

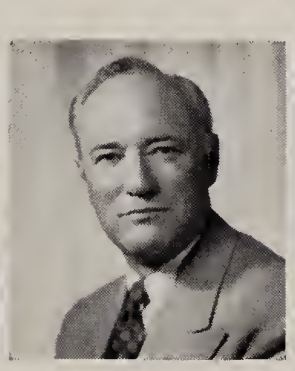

Clayton G. Hale
Hale & Hale

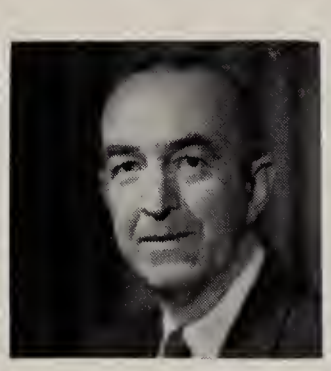

James C. Hodge
Wellman Engineering Co.

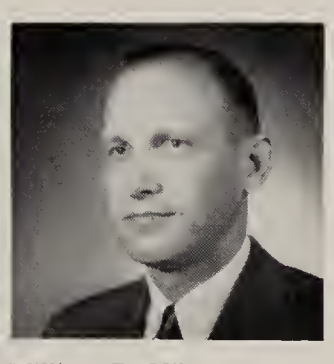

William R. Miller
Am. Steel & Wire

Members Not Pictured

Arthur S. Armstrong
Cleveland Twist Drill Co.

James H. Corey
Reliance Elec. & Engr. Co.

Paul E. Lees
Standard Tool Company

H. F. Meyer
Meyer Dairy Products

Hugh J. Morrison
Aluminum Co. of America

Norman F. Smith
The Osborn Mfg. Co.

John S. Wilbur
Cleveland-Cliffs Iron Co.

Jay W. Collins
Euclid-Glenville Hospital

H. Martin Huge
Lorain Products Corp.

G. Brooks Earnest
Fenn College

Curtis Lee Smith
Cleveland Chamber of Commerce

Deans

Paul R. Anders, A.B.
Dean of Business Administration

Selma M. Montasana, B.S.
Dean of Women

William A. Patterson, Ph.D.
Dean of Engineering

David G. Parker, B.B.A.
Assistant Dean of Business Administration

Major B. Jenks, Ph.D.
Dean of Arts and Sciences

C. DeWitt Hardy, M.A.
Dean of Academic Services

Max B. Robinson, M.E.
Dean of Cooperative Training

Co-Op Department

Elimination of the period of uncertainty following graduation is minimized or entirely avoided by the Fenn grad; through his co-op employment he has already made the difficult adjustment to the business world.

Located in the center of "the best location in the nation," Fenn is surrounded by a vast variety of service and civic institutions and industries. Cleveland is indeed the ideal city for a cooperative education college.

Robert B. Auld, M.Ed.
Engineering Coordinator

Charles J. Haddad, B.B.A.
Business Coordinator

Administration

Nicholas R. Rimboi, M.A.
Director of Technical Institute

V. Richard Gulbenkian, Ph.D.
Registrar

Foster Miller, M.A.
Former Director of Student Activities

H. Robert Gemmer, B.D.
Director of Student Activities

Arthur P. Loegler, B.S.
Director of Finance

Vernon N. Davis, B.B.A.
Asst. Finance Director

Thomas J. Hormon, B.B.A.
Asst. Director of Admissions

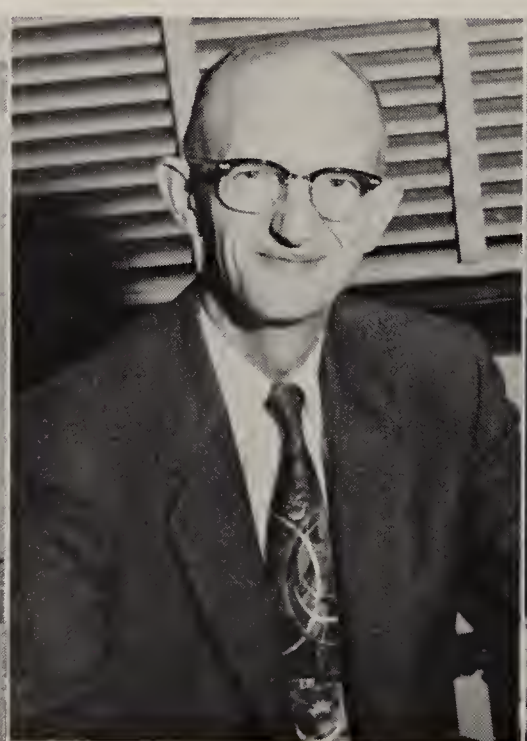

Lee A. Marsholl, M.A.
Admissions Counselor

Meriom C. Herrick, M.A.
Director of Admissions

Faculty

Wilfred C. Ahrens, B.S., C.P.A.
Asst. Prof., Accounting

John Arndt, Jr., M.S.
Asst. Prof., Civil Engr. and Engr. Mechanics

Samuel H. Berwald, LL.B., C.P.A.
Chairman, Dept. Accounting
Associate Prof., Accounting

Lloyd C. Billings, A.M.
Asst. Prof., Economics

Pauline Bloomquist, A.B.
Chairman, Dept. Sec. Studies
Assoc. Prof., Sec. Studies

Robert F. Busbey, B.S.
Instructor, Physical Ed.

Vance Chamberlin, B.S.C., M.E.
Chairman, Dept. Marketing

Marion D. Cooper, M.S.
Professor, Electrical Engr.

Albert N. Cousins, Ph.D.
Asst. Prof., American Studies

Blake Crider, Ph.D.
Chairman, Dept. Psychology
Prof., Psychology

William C. Davis, B.S.
Chairman, Dept. Elect. Engr.
Prof. Electrical Engr.

Frank DeMarinis, Ph.D.
Chairman, Dept. Biology
Associate Prof., Biology

E. Philip Earl, M.A.
Asst. Prof., Physics

George F. Evans, B.S.
Asst. Prof., Mech. Engr.

Donald C. Fabel, D. Engr.
Chairman, Dept. Mech. Engr.
Prof., Mech. Engineering

Marie E. Faust, A.B.
Instructor, Secretarial Studies

John A. Froebe, A.B., L.L.B.
Asst. Prof., Accounting

Frank J. Gallo, B.S.E.
Asst. Prof., Civil Engr.,
Engineering Mechanics

Virgil D. Hales
Chairman, Dept. Eng. Drg.
Associate Prof., Eng. Drg.

Francis V. Higgins, M.S.
Asst. Prof., Civil Engr.,
Engr. Mechanics

Anne Billington Hisey, B.S.M.
Asst. Prof., Music

Millard L. Jordan, M.A.
Chairman, Dept. Sociology
Professor Sociology

Karl David Kelley, M.S.
Professor, Mathematics

Chester J. Kishel, B.S.
Asst. Prof., Mech. Engr.

John C. Matthews, Ph.D.
Chairman, Dept. Education
Asst. Prof., Education

John Gilbert McGrew, Ph.D.
Chairman, Dept. Economics

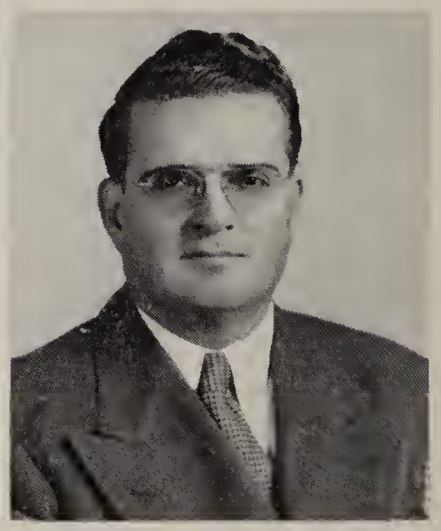

John W. McNeill, M.A.
Chairman, Dept. Management

Wm. Franklin Moore,
Ph.D., B.D.
Asst. Prof., Sociology

Lad A. Pasiut, Ph.D.
Professor, Chemistry

Jane Pease, M.A.
Asst. Prof., Physical Ed.

Dwight L. Penney, B.S.
Instructor, Mech. Engr.

Michael J. Phillips, M.S.C.E.
Assoc. Prof., Civil Engr.
and Engr. Mechanics

Randolph C. Randall, A.M.
Chairman, Dept. English
Professor, English

Robert W. Schindler, M.S.
Assoc. Prof., Electrical Engr.

Kenneth S. Sherman, B.S.E.E.
Assoc. Prof., Electrical Engr.

Richard B. Small, A.M.
Asst. Prof., Modern Languages

Charles H. Springer, M.S.
Instructor, Chemistry

Aaron J. Teller, Ph.D.
Chairman, Chemical Engr.
Assoc. Prof. Chem. Engr.

Demetrios Theodore, Ph.D.
Associate Prof., Economics

Marion B. Tolar, M.S.
Chairman, Dept. Math.
Professor, Math.

Donald R. Tuttle, Ph.D.
Professor, English

Walter R. Van Voorhis, Ph.D.
Professor, Mathematics

Sarah Ruth Watson, Ph.D.
Associate Prof., English

H. E. Woodling, M.A.
Chairman, Dept. Health, and
Physical Education

Marian Wozencraft, M.A.
Asst. Prof., Elementary
Education

Faculty Members Not Pictured

James Alon Bord, Ph.D., Asst. Prof. Psychology

Fronk J. Bockhoff, M.S., Asst. Prof. Chemicol Engineering

Martho E. Bonhom, A.M., Instructor, English

Williom Cherubini, Ph.D., Assoc. Prof. English

Leopold W. Hoas, A.M., Instructor, English

Ernest C. Horris, M.S., Choirmon Dept. Civil Eng. & Eng. Mech., Prof. Civil Eng. & Eng. Mech.

Royal M. Hochner, M.S., Asst. Prof. Mechonicol Engineering

Joseph W. Ink, M.A., Instructor, History

Horold E. Morgan, Ph.D., Choirmon Dept. Physics, Prof. Physics

George H. Mouck, B.S., Professor, Accounting

G. Bront Shoemaker, Jr., A.M., Instructor, English

George W. Srail, M.A., Choirmon Dept. of Speech & Dromotic Arts, Assoc. Prof. Speech & Dromotic Arts

Doretto C. Thielker, M.A., Assoc. Prof. Nursing Science

Chester W. Topp, Ph.D., Assoc. Prof. Mothemotics

Ching Chang Tsao, Ph.D., Asst. Prof. Chemicol Eng.

William H. Wishmeyer, M.A., Asst. Prof. English

John H. Ziegler, M.B.A., C.P.A., Assoc. Prof. Accounting

Dovid Herlocher, MA., Instructor, Mothemotics

Allen W. Brunson, M.A., Asst. Prof. Mothemotics

Chester W. Topp, Ph.D., Assoc. Prof. Mothemotics

Henry Unruh, Jr., M.S., Instructor, Physics

Urban F. von Rosen, C.P.A., Professor, Accounting

Fred Sheibley, Ph.D., Assistont Professor Chemistry

Library Staff

Emil J. Stefancic, B.A., B.S.L.S.
Librarian

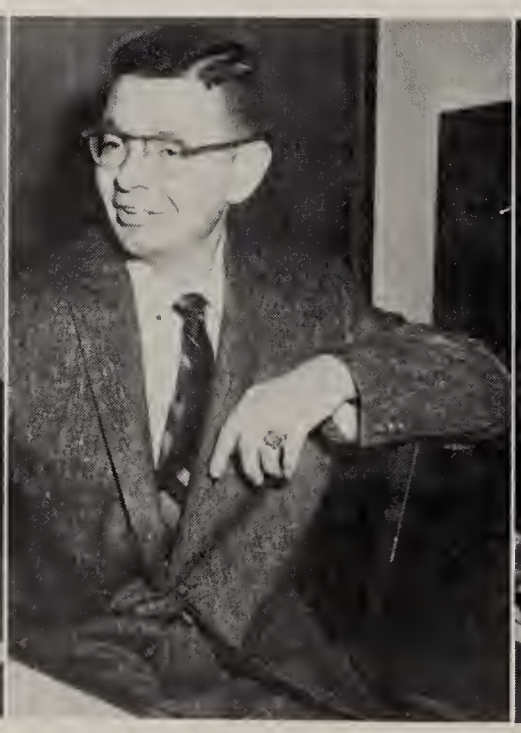

William V. Ryan, M.S.L.S.
Circulation Librarian

Imo Elizabeth Beam, B.S.L.S.
Reference Librarian

Dorothy H. Loomis, B.S.
Library Cataloger

Personnel

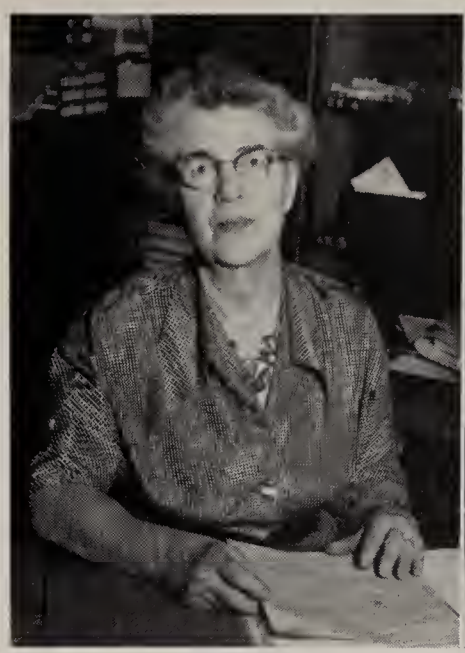

Alice M. Speeker
Bookstore Manager

Harold R. Glaze
Supt. Buildings and Grounds

Grace Dyer Wright
Housemother, Men's Dormitory

Leota Bligh Cain
Manager of Food Service

Ola I. Twerl
Purchasing Agent

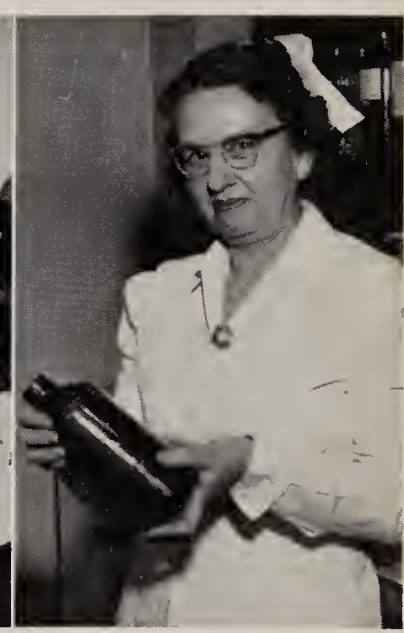

Mary J. S. Magee, B.S.
College Nurse

George A. Leech, M.A.
Dir. of Personnel Development Department

Richard H. Stause, B.B.A.
Alumni Secretary

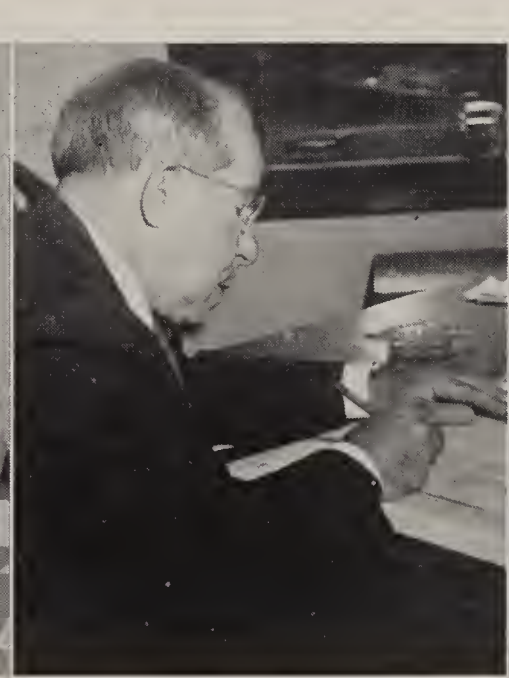

George B. Simon, Litt. B
Archivist

Louise Kulka
Public Relations

SENIORS

George Ajemian, B.S.
Inter-Varsity Christian Fellowship.
Choir.
Soccer.

Roul Alamar, B.C.E.
Student Dorm Council.
A.S.C.E.
Intramurals.

A. J. Alinn, B.C.E.

Harry P. Altmon, B.B.A.
S.A.M.
Marketing Assoc.
Dorm Council.
Senior Class Officer.

Charles F. Andrews, B.B.A.

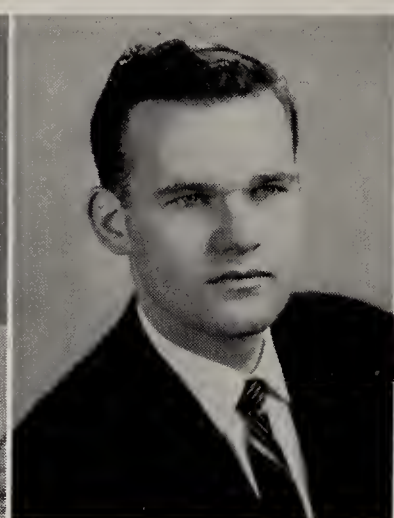

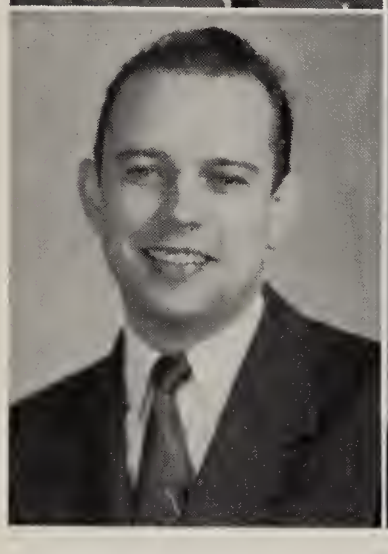

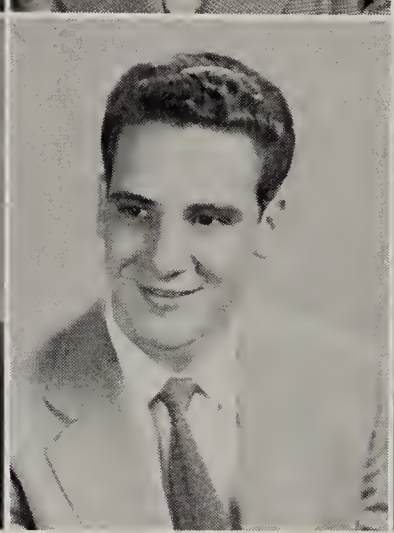
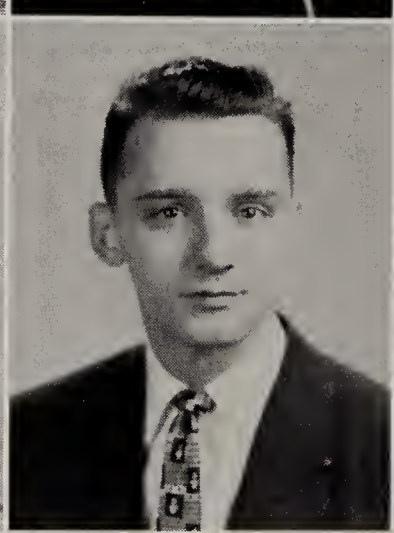

Franklin W. Aust, Jr., B.B.A.

Michael Baranovic, B.S.M.E.
Evening Student Council.
Lambda Iota Delta.

Ralph W. Barnes, B.M.E.
Iota Eta.
A.S.M.E.
S.A.E.
I.F.C.
Intramurals.

Thomas H. Basler, B.A.
German Club.
F.T.A.
Student Christian Union.

John J. Beclay, B.B.A.
Newman Club.
Intramural Sports.

Seniors Not Pictured

Edward J. Carr, B.B.A.
Raymond Thomos Chopek, B.B.A.
Jahn Thamos Flippen, B.B.A.
Jaseph Jomes Gagan, B.B.A.
John E. Irvins, B.B.A.
Rabert James Janoch, B.B.A.
Joseph Paul Kish, Jr., B.B.A.
Robert Fairchild Larson, B.B.A.
Harlan Ralph Martens, B.B.A.
Dominic Danald Monteleone, B.B.A.
Malcclm G. Morrison, B.B.A.
Lewis Rabert Peck, B.B.A.
Frank J. Pink, B.B.A.
Bruce C. Reed, B.B.A.
Rabert C. Ringler, B.B.A.

Edward A. Robinson, B.B.A.
Alois Anton Sedlak, B.B.A.
Leanard R. Stone, B.B.A.
Wolter William Wotkins, B.B.A.
Esther Stone Leoch, B.A.
Charles F. Krakara, B.S.
Norman Walter Saskey, B.S.
Rabert D. Gillis, B.CH.E.
Jack C. Vogt, B.CH.E.
Nick F. Cangey, Jr., B.C.E.
Enrique E. Danies, B.C.E.
Myron Jaremko, B.C.E.
Frank Ralph Balish, B.E.E.
Leonard B. Barrett, B.E.E.
Steven J. Bucker, B.E.E.

William T. Horrigill, Jr., B.E.E.
Edward Francis McBrien, B.E.E.
George S. Pablic, B.E.E.
Raymond Emerson Schaeffer, B.E.E.
Donald H. Sincloir, B.E.E.
Harald Alfred Thamas, B.E.E.
Robert L. Charman, B.S.M.E.
Gearge J. Fink, B.S.M.E.
Rober Eugene First, B.M.E.
Ted Tibor Fleischman, B.M.E.
Harley C. Gibbs, B.S.M.E.
John Richard Kowalyk, B.S.M.E.
Mourice Senkfor, B.M.E.
Dovid G. Minick, B.MET.E.
Marvin J. Malny, B.E.S.

Judson T. Bennett, B.M.E.
Inter-Varsity Christian Fellowship.
S.A.E.
A.S.M.E.
Men's Dorm Scholarship Committee.
Intramural Swimming.
Cauldron.
Dorm Proctor.
Men's Dorm Council.
Fencing.

Agnes Binder, B.S.
Gamma Nu Sigma.
Cauldron.
Intramurals.

William Van Bishop, B.B.A.

Henry J. Bittel, B.C.E.

Myrtle Bell Blakely, B.S.
Alpha Kappa Alpha.
F.T.A.
Silhouettes.

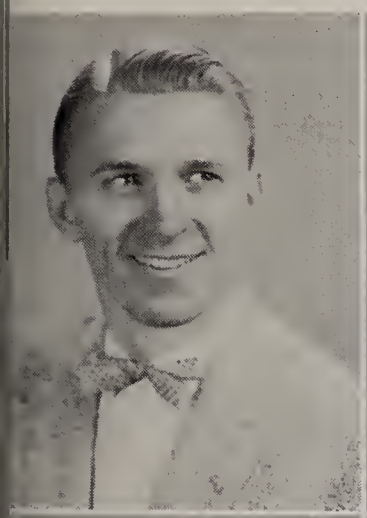

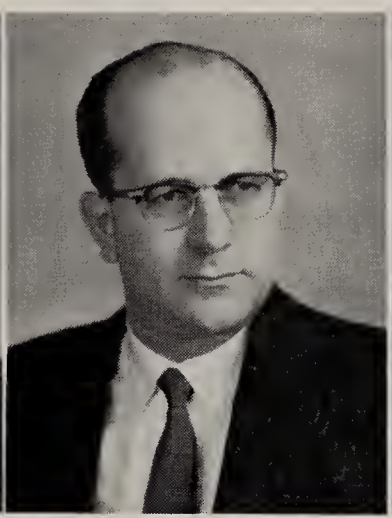
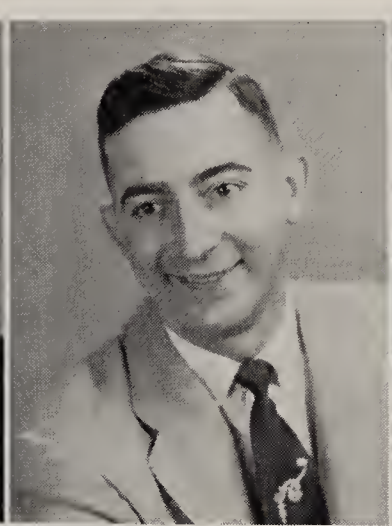

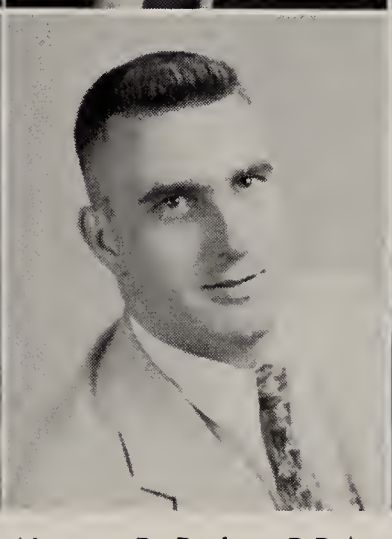

Martin J. Boyle, B.B.A.

Donald J. Bruening, B.M.E.
A.S.M.E.
Newman Club.

Norman D. Bushey, B.B.A.
S.A.M.
Tau Kappa Epsilon.
Intramurals.

Enid Edwards Callahan, B.B.A.

Robert L. Carle, B.B.A.
Alpha Chi.

Merril J. Cermok, B.M.E.
S.A.E.
A.S.M.E.
Intramural Bowling.

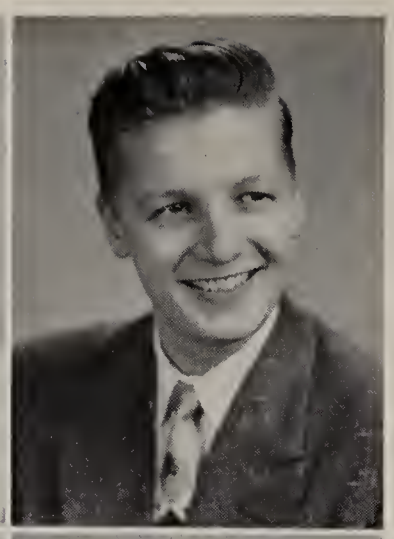

Raymond J. Chompa, B.M.E.
Lambda Tau Delta.
A.S.M.E.
S.A.E.
Varsity Tennis.
F Club.
Intramural Sports.

Elbert W. Claytor, B.B.A.

John Colemon, B.B.A.

Vincent R. Colemon, B.B.A.
Lambda Tau Sigma.
Student Council.

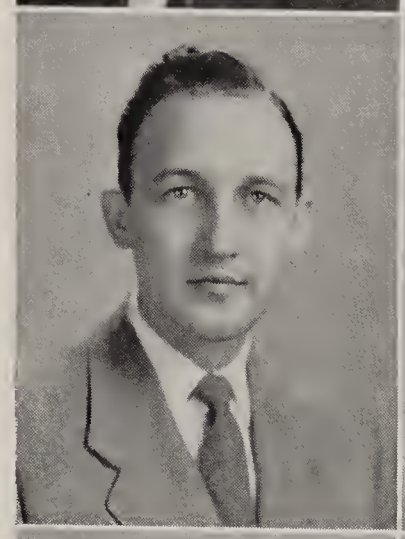

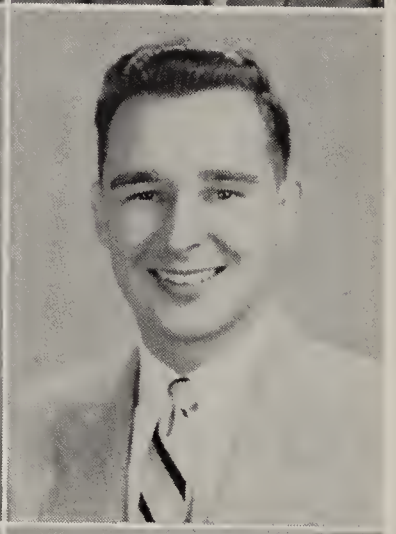

James R. Crook, B.B.A.
Tau Kappa Epsilon.
Men's Dorm Council.
Choir.
Fanfare.
Cauldron.

Jock Curle, B.B.A.

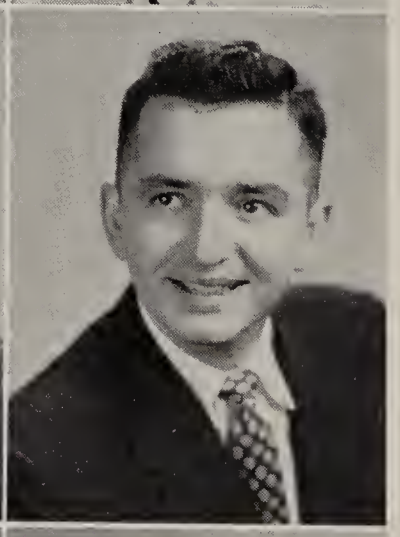

Jerome Deinhart, B.B.A.
Tau Kappa Epsilon.
S.A.M.
Newman Club.
Intramural Sports.

Glenn R. Ekers, B.M.E.
A.S.M.E.
S.A.E.

John G. Ewoshinka, B.S.E.E.
Varsity Tennis.
Intramurals.
A.I.E.E.
I.R.E.

Phillip Flewelling, B.C.E.

Eugene Frank, B.C.E.
Newman Club.
A.S.C.E.
Student Council Representative.

Richard H. Frantz, B.C.E.
Tau Beta Pi.
Intramural Sports.
A.S.C.E.

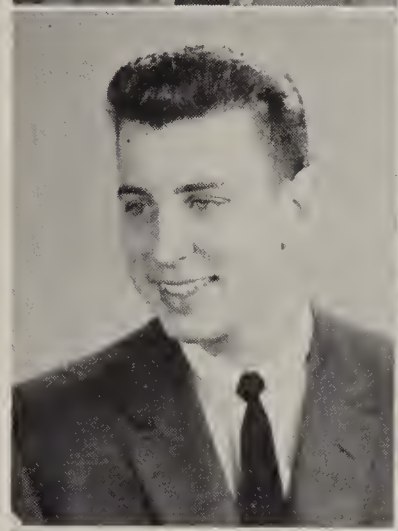

Howard H. Frost, B.CH.E.
Cauldron.
Intramural Sports.
A.C.S.
A.I.Ch.E.
Varsity Basketball.
Dorm Council.
F Club.

James C. Garman, B.M.E.
Pi Sigma Tau.
A.S.M.E.

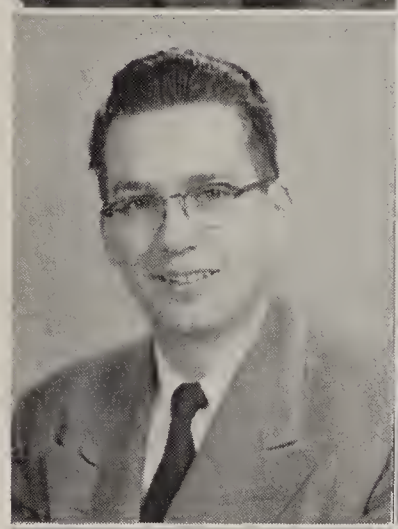

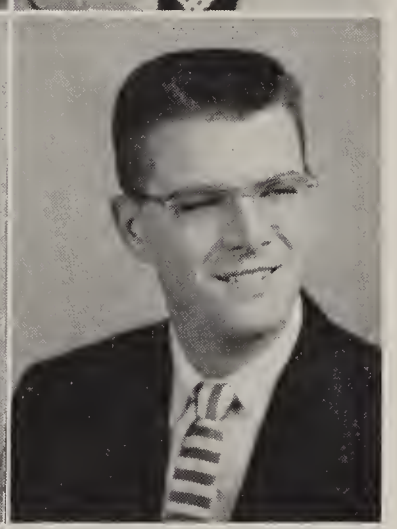

Frederick J. Gasser, B.B.A.
Men's Dorm Council.
Cauldron.
Fanfare.
Alpha Chi.
Wing and Torch.
Student Council.
Tau Kappa Epsilon.
Intramural Sports.

Peter Gaughan, B.B.A.

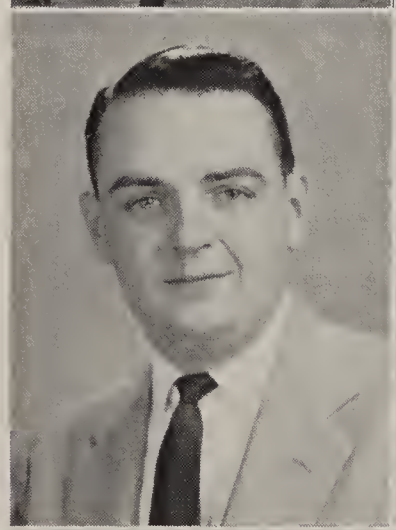

Donald M. Gedeon, B.B.A.

Robert L. Gesten, B.B.A.

Louis W. Gittinger, B.B.A.
S.A.M.
Intramural Sports.
Pi Sigma Tau.
Psychology Club.
Marketing Assoc.

Frederick W. Glaser, B.M.E.

George R. Golem, B.C.E.
A.S.C.E.

David D. Gregory, B.M.E.
A.S.M.E.
S.A.E.
Varsity Baseball.

Edward J. Gruber, B.S.M.E.
Lambda Iota Delta.
A.S.M.E.

Harry Hansen, B.B.A.
S.A.M.

John G. Harmath, B.B.A.
Lambda Tau Sigma.
Evening Student Council.
Nite Shift.
Intramural Sports.
Outdoor Club.
A.I.I.E.

Richard D. Harris, M.E.
Lambda Tau Delta.
Fencing Team.
Sailing Club.
S.A.E.
A.S.M.E.

James F. Harssema, B.S.M.E.

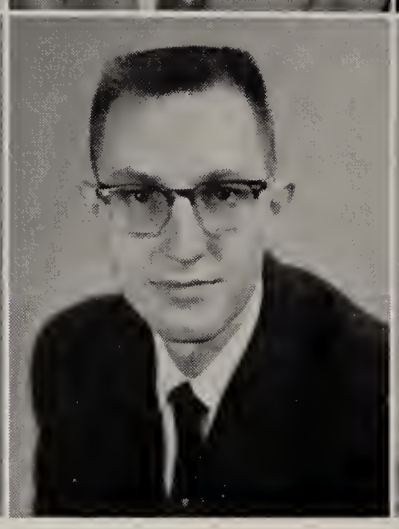

Albert J. Hauch, B.M.E.
Lambda Tau Delta.
Inter-Fraternity Council.
Tau Beta Pi.
Intramural Sports.
A.S.M.E.

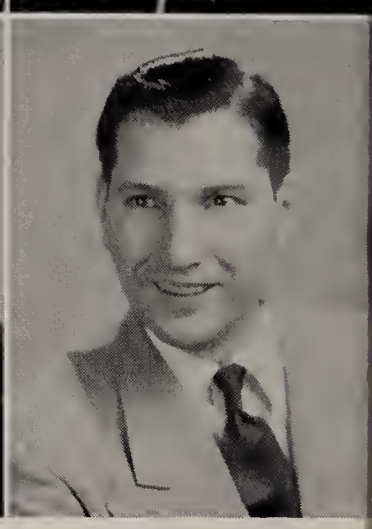

Robert W. Haver, B.B.A.
Fenn Booster Club.
Lambda Tau Delta.

Etta M. Hawkins, B.S. in Ed.

John M. Hean, B.B.A.
Lambda Tau Sigma.
Alpha Sigma Iota.
Evening Student Council.

John A. Hertrick, B.B.A.
Newman Club.
Swimming Team.

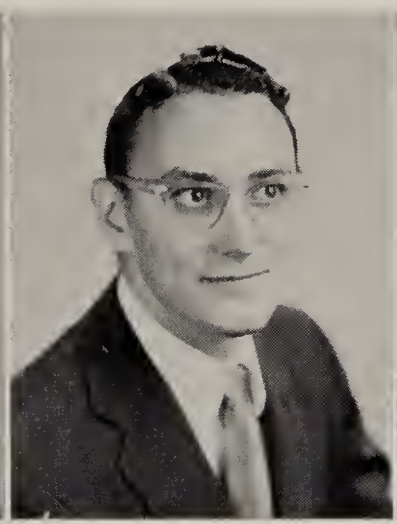

Harry E. Holmes, B.B.A.

Nicholas Hrivnak, B.B.A.

James J. Hudak, B.C.E.
Lambda Tau Delta.
Student Council.
A.S.C.E.
Cauldron.
Intramurals.

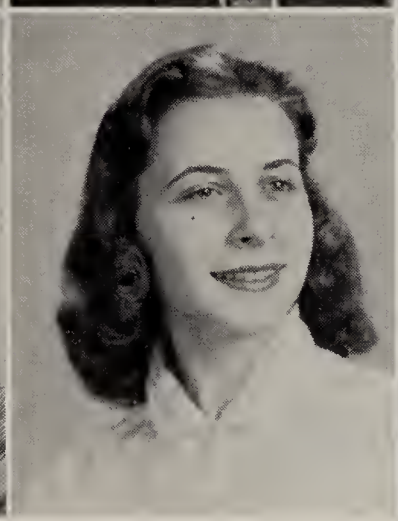

Joan M. Hujar, B.S.
Beta Sigma Omicron.
Wing and Torch.
Senior Class Officer.
Fenn Cheerleader.
Choir.
Fenn Players.
Sociology Club.

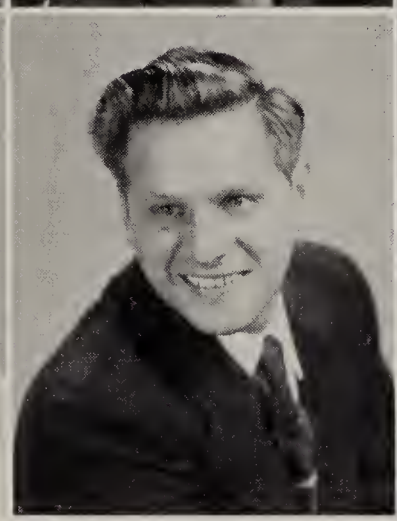

Milan E. Ivancic, B.M.E.
S.A.E.
A.S.M.E.
Student Council.

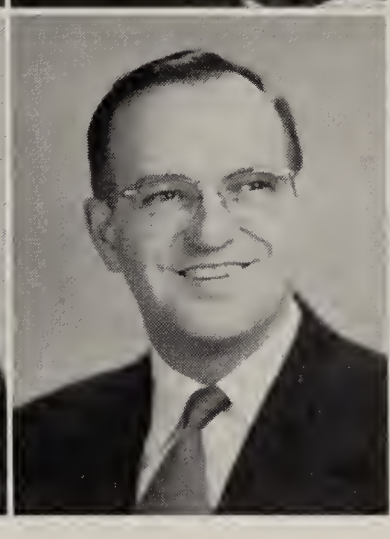

Lawrence J. Jarkewicz, B.S.M.E.
Lambda Iota Delta.
Intramurals.

John Kason, B.S.

Robert A. Kinzer, B.S.E.E.

William F. Klinger, B.M.E.

Clifford L. Koch, B.S.E.E.

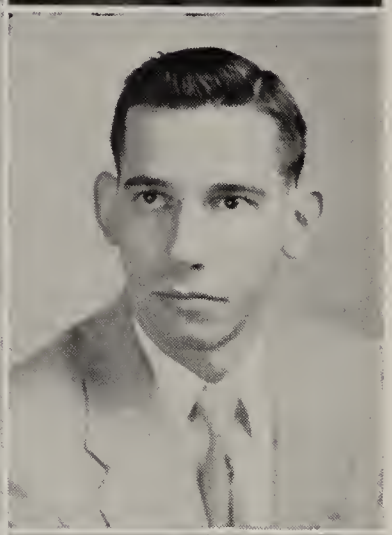

Robert G. Koenig, B.E.E.
A.I.E.E.
Newman Club.

John J. Kolenich, B.B.A.
Lamda Tau Delta.
Alpha Chi.
Senior Class Officer.
Intramurals.
Newman Club.

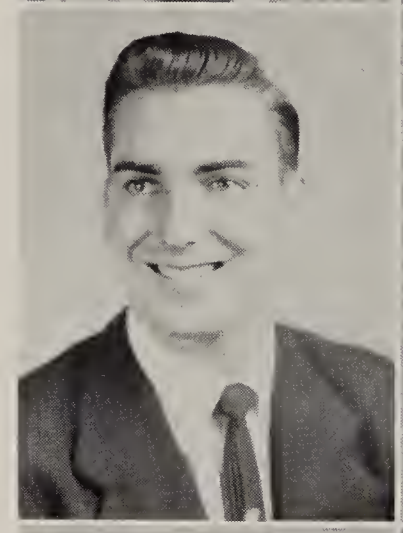

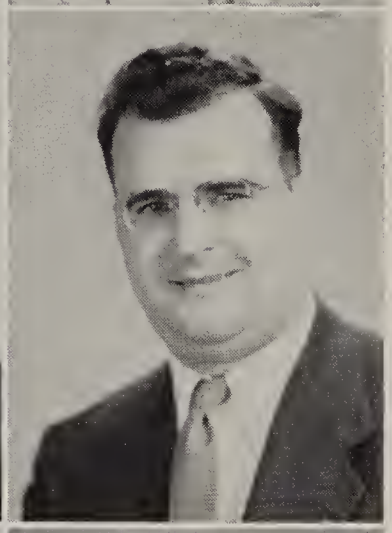

Charles J. Kolesnicky, B.B.A.

Robert William Korns, B.B.A.
Tau Kappa Epsilon.

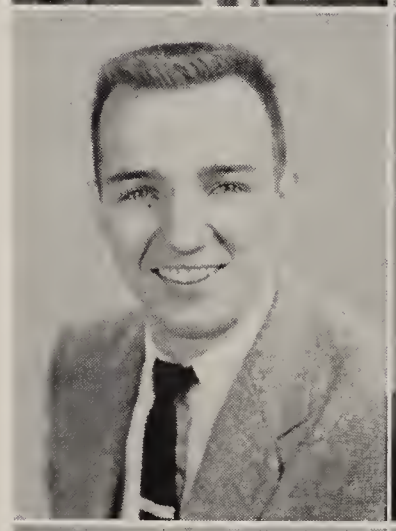

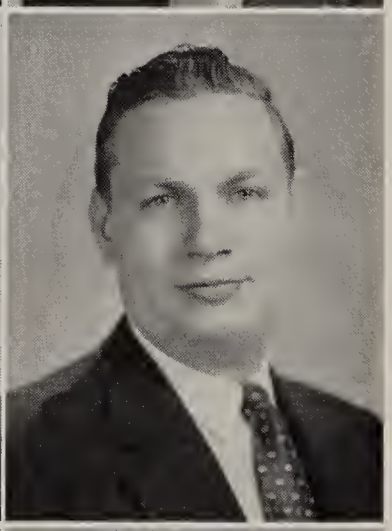

William W. Kosko, B.M.E.
Lambda Iota Delta.
Senior Class Officer.
A.S.M.E.
S.A.E.

Richard R. Krause, B.C.E.
A.S.C.E.
Intramurals.

Harry J. Lesko, B.B.A.

Richard C. Lescavec, B.M.E.
Lambda Tau Delta.
S.A.E.
A.S.M.E.
Intramurals.

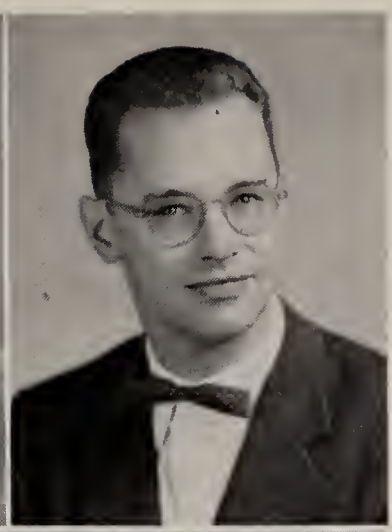

Robert W. Leverenz, B.B.A.
S.A.M.
Fenn Choir.
Trowel Club.

Phillip F. Lewis, B.A.

William D. McNeilly, B.B.A.

Walter K. Malek, B.B.A.
Nite Shift.
Cauldron.
Student Council.
Lambda Tau Sigma.
Intramural Sports.

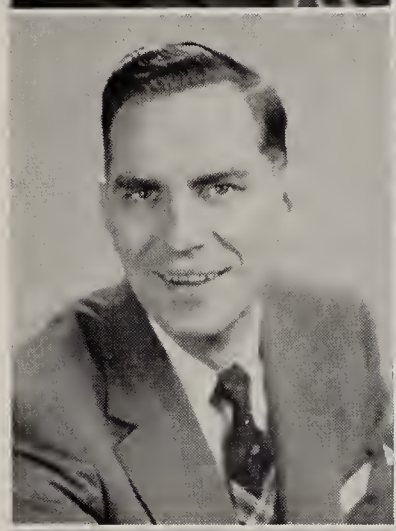

Richard Waad Manchester, B.C.E.
A.S.C.E.
Intramurals.

Russell L. Marxen, B.B.A.
Intramurals
Flying Club.

Jack R. Mienke, B.E.E.
Lambda Tau Delta.
Engineers Joint Council.
A.I.E.E.
Wing and Torch.
Choir.
Band.
Cauldron.
Intramurals.
Varsity Track.

Alfanso F. Meketarian, B.S.S.E.
Evening Student Council
Lambda Iota Delta.
Nite Shift.
A.S.C.E.
Intramurals.

Ronald M. Mazzetti, B.B.A.
Pi Sigma Tau.
Intramurals.
Student Council.
Newman Club.

Pancratius D. Mrachko, B.C.E.
Student Council.
Lambda Tau Delta.
Intramurals.
A.S.C.E.

Roger H. Nece, B.M.E.
Evening Student Council.
Lambda Iota Delta.
Alpha Sigma Iota.
A.S.M.E.
Senior Class Officer.

Dominick Orlando, B.E.E.
A.I.E.E.
I.R.E.

Rosetta Evelyn Pattan, B.S.
Inter-Varsity Christian Fellowship.
F.T.A.

Hasel D. Redden, B.A.

Edna M. Rich, B.S.

Thomas C. Rusnak, B.B.A.

Douglas Haward Sawin, B.M.E.
Lambda Tau Delta.
Tau Beta Pi.
S.A.E.
A.S.M.E.
Engineers Joint Council.
Dorm Council.

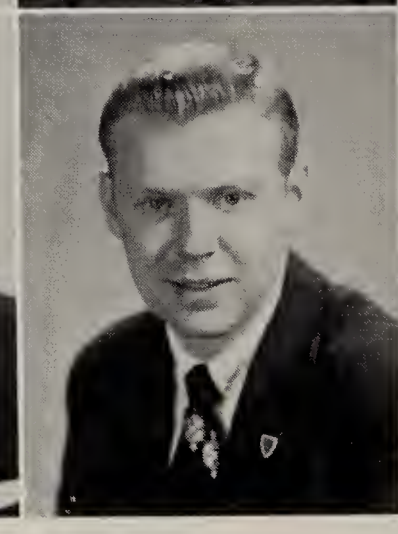

Franklyn R. Schubert, B.C.E.
Fenn Choir.
Intramurals.
A.S.C.E.
I.V.C.F.
Flying Club.

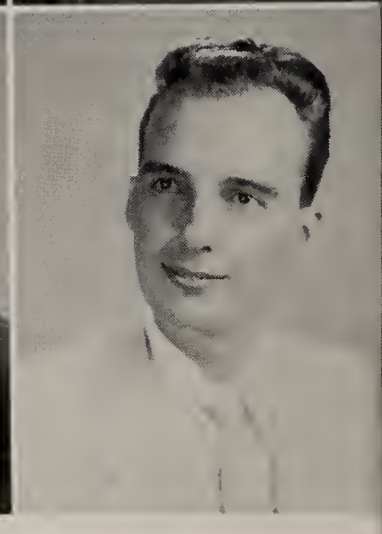

Robert A. Schulz, B.M.E.
Lambda Tau Delta.
Inter-Fraternity Council.
A.S.M.E.
S.A.E.
Intramurals.

Robert D. Schultz, B.C.E.
Varsity Swim Team.
Sailing Club.
Varsity Track.
A.S.C.E.
F Club.
Band.

Williom G. Shofer, B.B.A.

Edword W. Schirmer, B.M.E.

Robert L. Sinek, B.C.E.
Intramurals.
Class Officer.
Newman Club.

Francis W. Sittley, B.B.A.

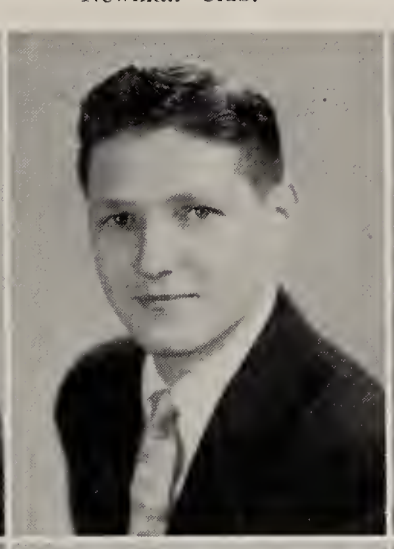

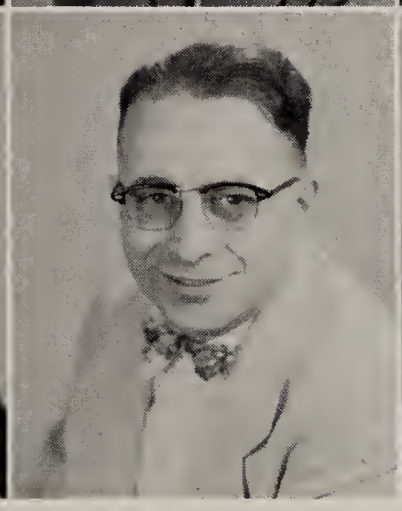

John E. Skonieczny, B.M.E.
Lamda Tau Delta.
Intramurals.
A.S.M.E.

John A. Smerillo, B.S.
Nite Shift.
Lambda Tau Sigma.
Evening Student Council.

Robert H. Smith, B.B.A.

Richord A. Soucie, B.E.E.
A.I.E.E.
Engineers Joint Council.

Richord E. Speece
I.V.C.F.
Tau Beta Pi.
A.S.C.E.
Student Council.
Choir.
Class Officer.
Dormitory Council.
Intramurals.

Christy Spoa, B.B.A.
Pi Sigma Tau.
Intramurals.
Cauldron.
Choir.

Richard R. Staimpel, B.B.A.

Patricia A. Stealey, B.B.A.
Beta Sigma Omicron.
Alpha Chi.
Wing and Torch.
Cauldron.
Fanfare.
Topper.
S.A.M.
Student Council.
Intramurals.

Donald W. Stenzel, B.C.E.
A.S.C.E.

Richard D. Stock, B.M.E.
Intercollegiate Bowling.
Lambda Tau Delta.
I.F.C.
Student Council.
Intramurals.
A.S.M.E.

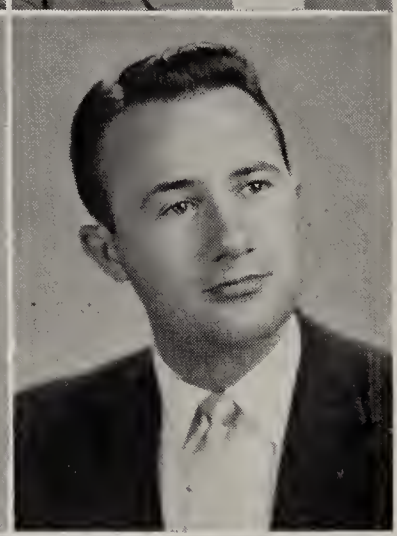

Francis W. Stockdale, B.B.A.

Gerald M. Strohm, B.B.A.
Senior Class Officer.
Lambda Tau Sigma.
Nite Shift.
Evening Student Council.
Outdoor Club
Intramurals.

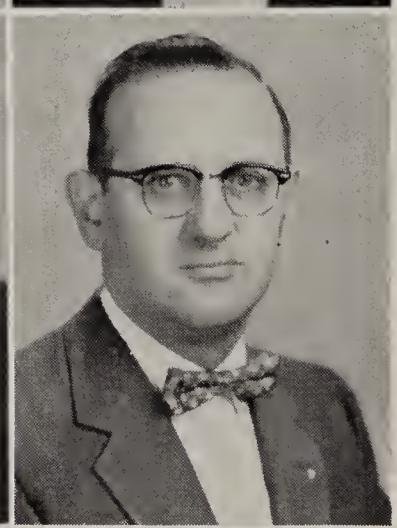

Joseph J. Utrata, B.B.A.

Richard Paul Veres, B.E.E.
A.I.E.E.
Iota Eta.
I.F.C.
Intramurals.

Carl Volk, B.B.A.

Fredrick B. Wahl, B.M.E.

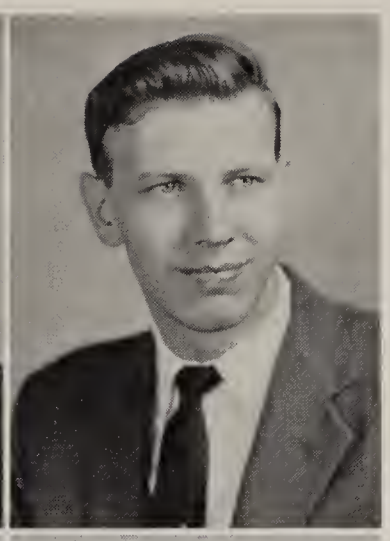

Eugene G. Walker, B.M.E.
A.S.M.E.
S.A.E.
Lambda Iota Delta.
Intramurals.

William H. Wells, B.B.A.

Lucius H. Wilson, Jr., B.B.A.

Mark J. Woodruff, B.E.E.
Tau Beta Pi.
A.I.E.E.
I.R.E.
Engineers Joint Council.

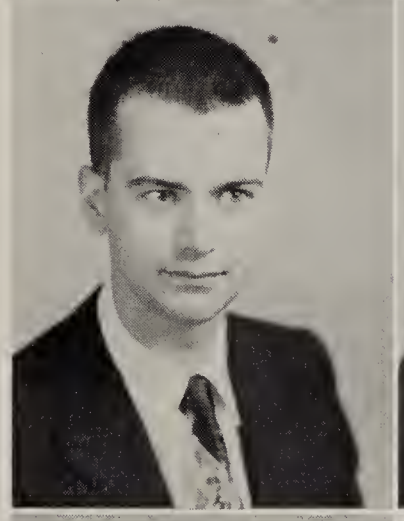

Merle M. Wysock, B.CH.E.
Tau Beta Pi.
Iota Eta.
A.I.Ch.E.

Frank A. Yakovac, A.B.
Choir.

UNDERCLASSMEN

Student Nursing

The second year of Fenn's student nursing program was as great a success as the first. The program offers not only a nursing education but a sound background in the Arts and Sciences. Practical experience is gained through for fellowship periods at Huron Road Hospital. This gives the nurses an opportunity to participate in the extra activities of college life.

P. Edminston J. Urschel E. Fought P. Bertha

Mrs. Hulda Merkle, Director

Left to Right: First Row: A. Potenza, B. Black, G. Weis, N. Auer. Second Row: J. Lamb, M. Cummins, D. Laird, G. Sandstrom. Third Row: A. Ridenour, R. Belden, P. Emrich.

N. Dill N. Gilmore Al Hallstram N. Meinke

M. Mah E. Evans E. Ford G. Martony

Juniors

W. Gest
B. Kline
N. Debron
J. Haselow

L. Kornokovich
B. Stasko
P. Young
J. L. Hatch

E. Hodina
R. Blaha
L. Cantwell
C. Ineman
R. Skinner
C. Chermely

R. Schmotzer
D. Boduroff
M. Mihalsky
R. Arnold
D. Hummel
J. Clayton

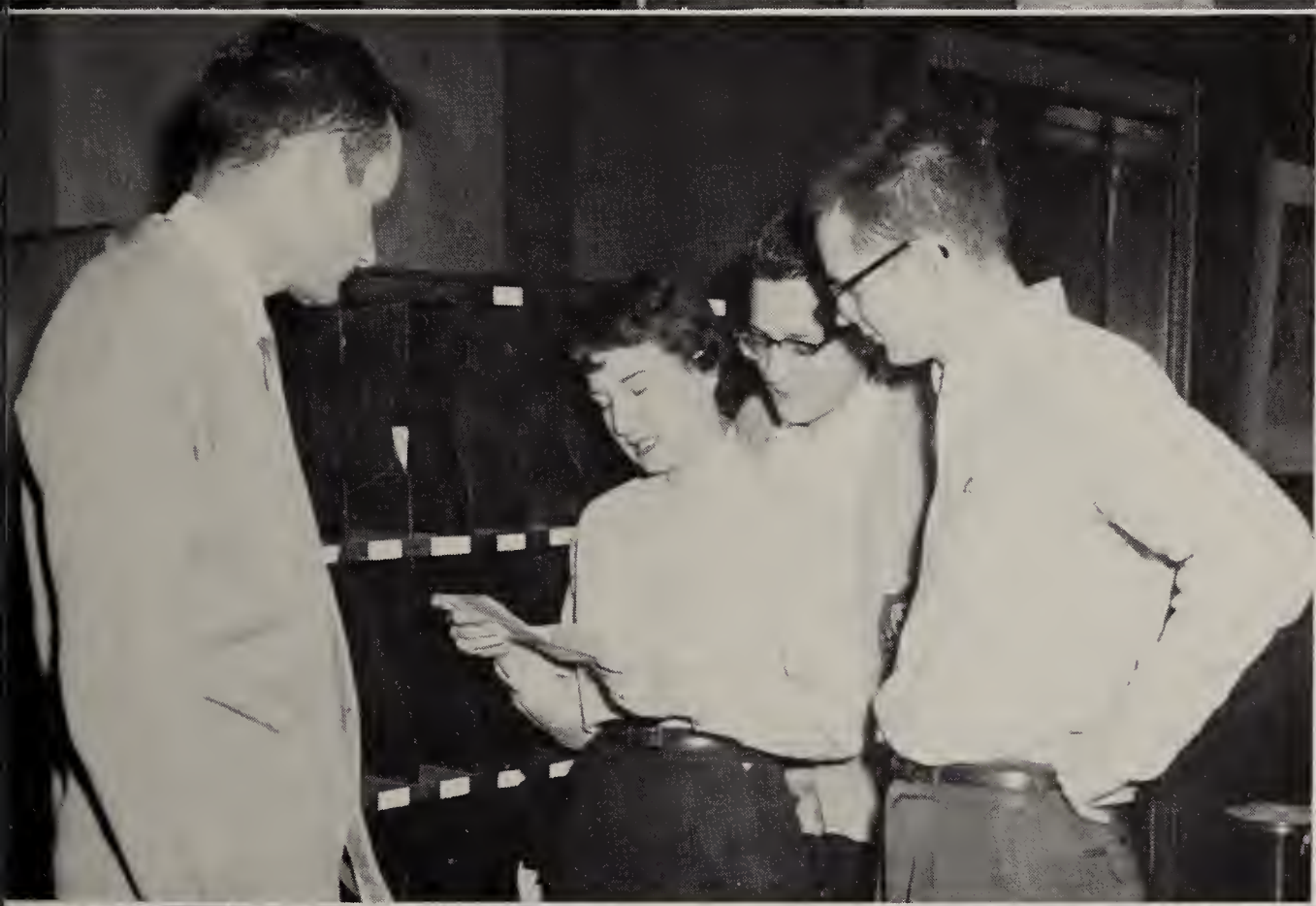

J. Huprich
B. Baumgardner
A. Straka
D. Goss

B. Kietch
B. Dubensky
C. Richetti
B. Antl

Pre-Juniors

M. Stayerman
M. Kozma
E. Thompson

C. Laco
R. Schneider
D. Zulewski
C. Lawrence
H. Korschewitz

C. Doskocil
A. Yankovich
M. Hepler
B. Meilander

Sophomores

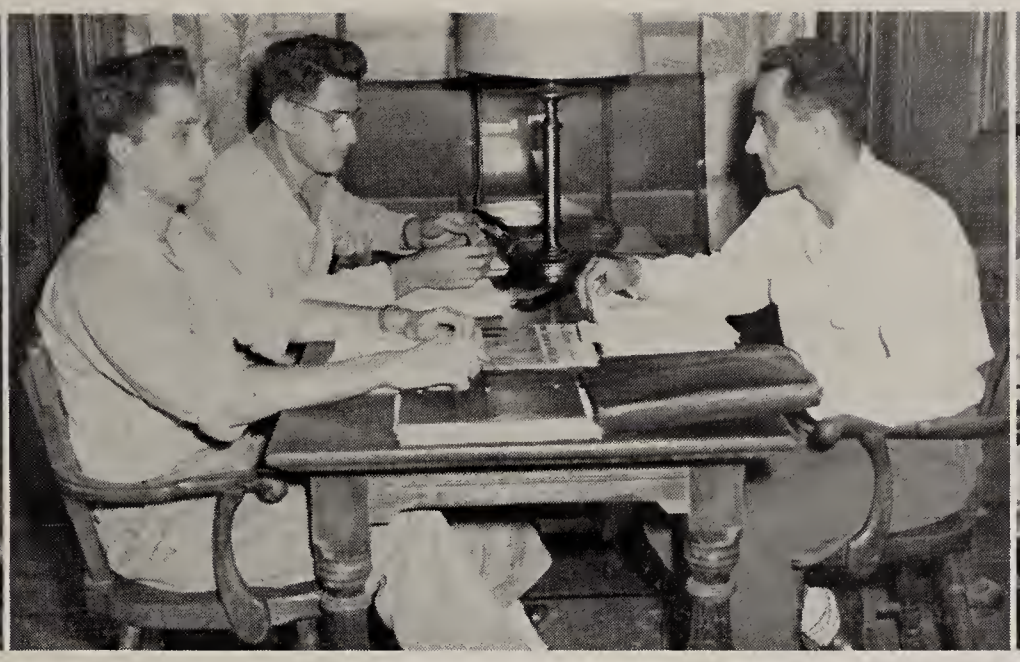
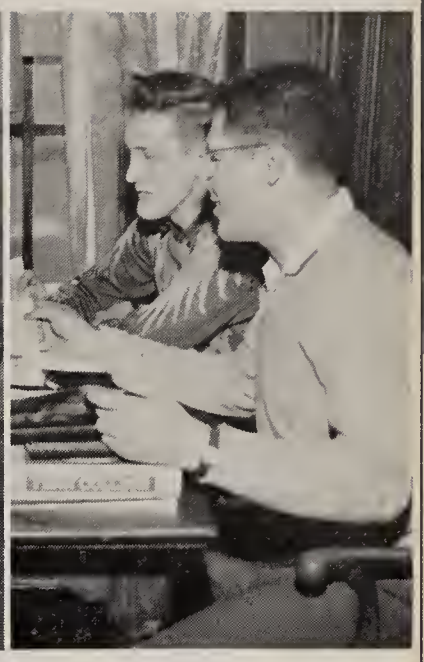

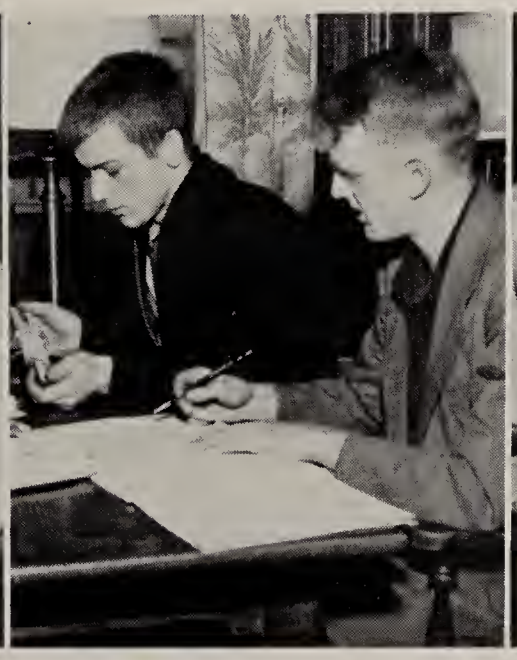
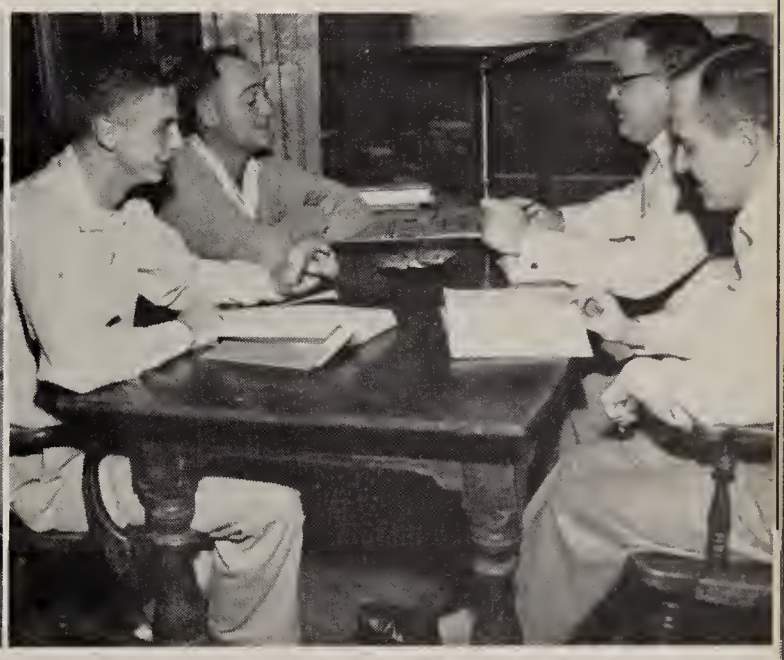

Freshman Class

J. Hirko
J. Kloss
R. Pastor
R. Bojanski

R. Jones
D. Sheats
C. Burks
D. Frank

M. Rosser
J. Loesch
R. Grove
E. Gabaric
M. Thomas

N. Barber
J. Sielatycki
M. Jones
C. Good

S. Cimino
P. Reeves
P. Carson
M. Foster
C. Dyer
H. Whitmore

U. Schlamme
J. Lamb
P. Edmonson
E. Rericha
T. Galbato

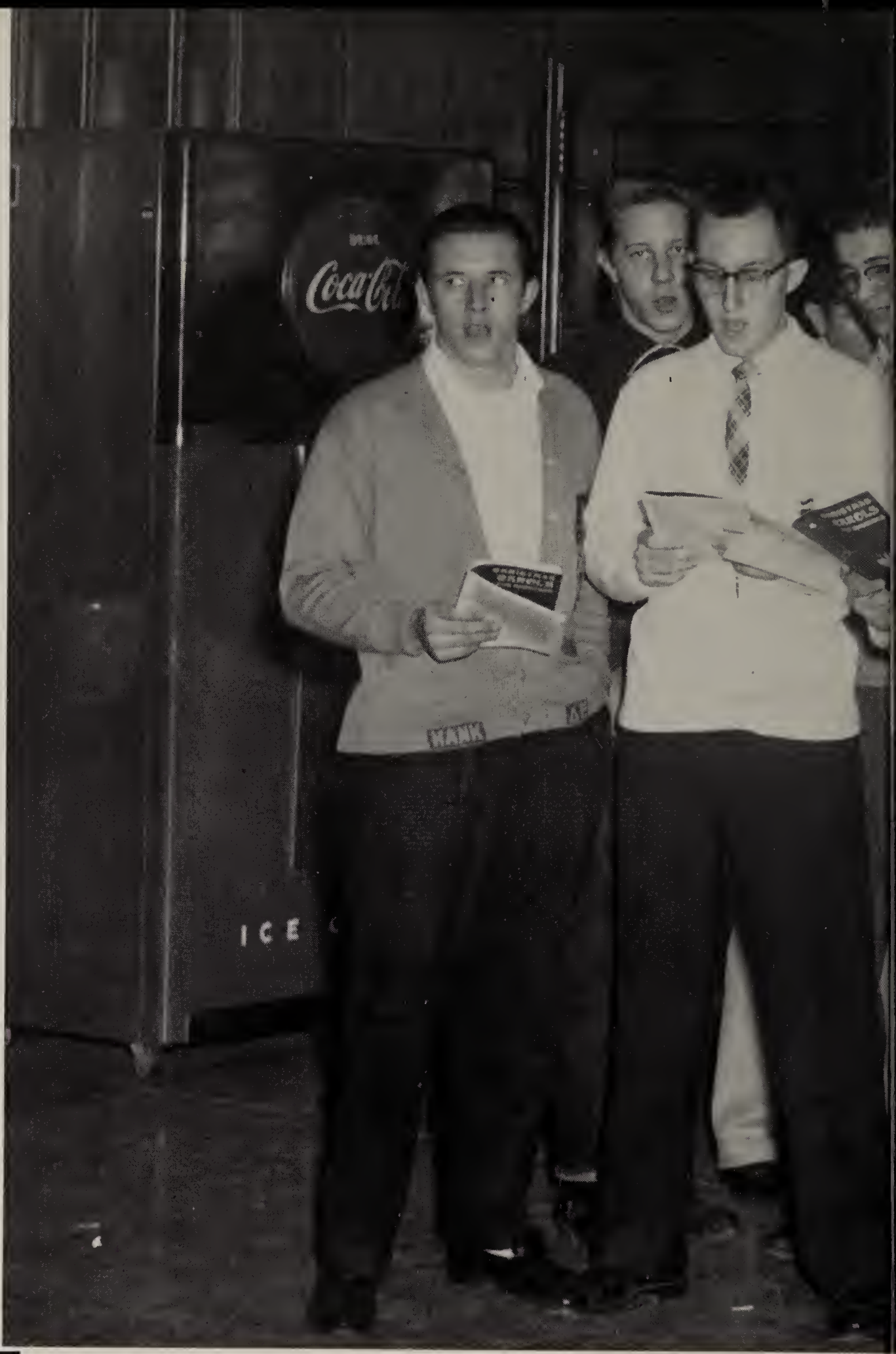

FRATERNITIES and SORORITIES

BALL
A DREAM OF

R. Martin L. Lownsbury M. Helper

J. Eterovich
N. Woods
C. Bock
B. Pelser

J. Bauer
N. Gilmore
V. Schultz
R. Pelser
F. Brokaw

V. Schultz N. Gilmore

J. Hujar R. Yurkschatt G. Markos N. Rowe

Beta Sigma Omicron

Beta Mu Chapter

The Beta Mu Chapter of Beta Sigma Omicron Sorority became the first National Panhellenic Sorority on Campus on October 16, 1954. This chapter was formed from the Lambda Sigma Chi Sorority which had been chartered, as a local, since 1934. The members of Beta Mu uphold the ideals of fine character, high scholarship, active interest in the community, gracious social life, congeniality and comradeship. This chapter also sponsors the Porthole Dance and the Coronation Ball.

J. Hujar
B. Baumgardner
J. Prather
C. Doskocil
P. Stealey
C. MacDonald

C. Pesecky D. Sheats M. Graham D. Sheats G. Reynolds

Gamma Nu Sigma

Gamma Nu Sigma was chartered in 1937. The purpose of this group is the promotion of good scholarship, fellowship, and an active interest in the problems of today. Today's active members are striving to uphold their purpose by being active participants in other Fenn activities and maintaining high scholastic standings.

L. Rizzola
P. Young
B. Stasko
A. Binder

P. Young M. Graham

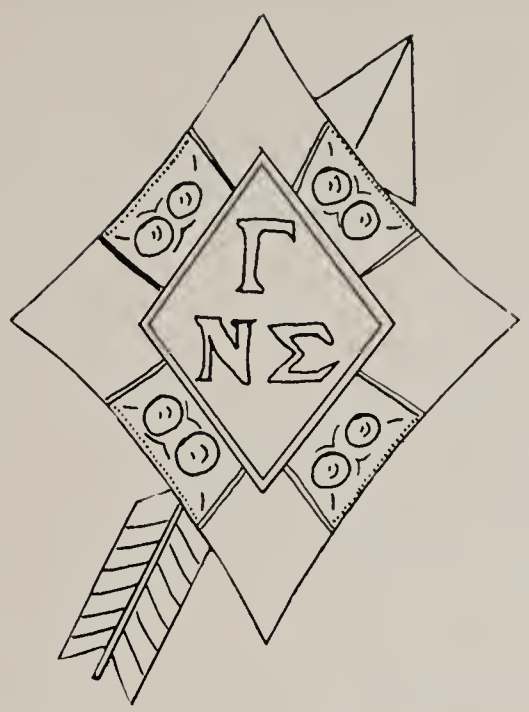

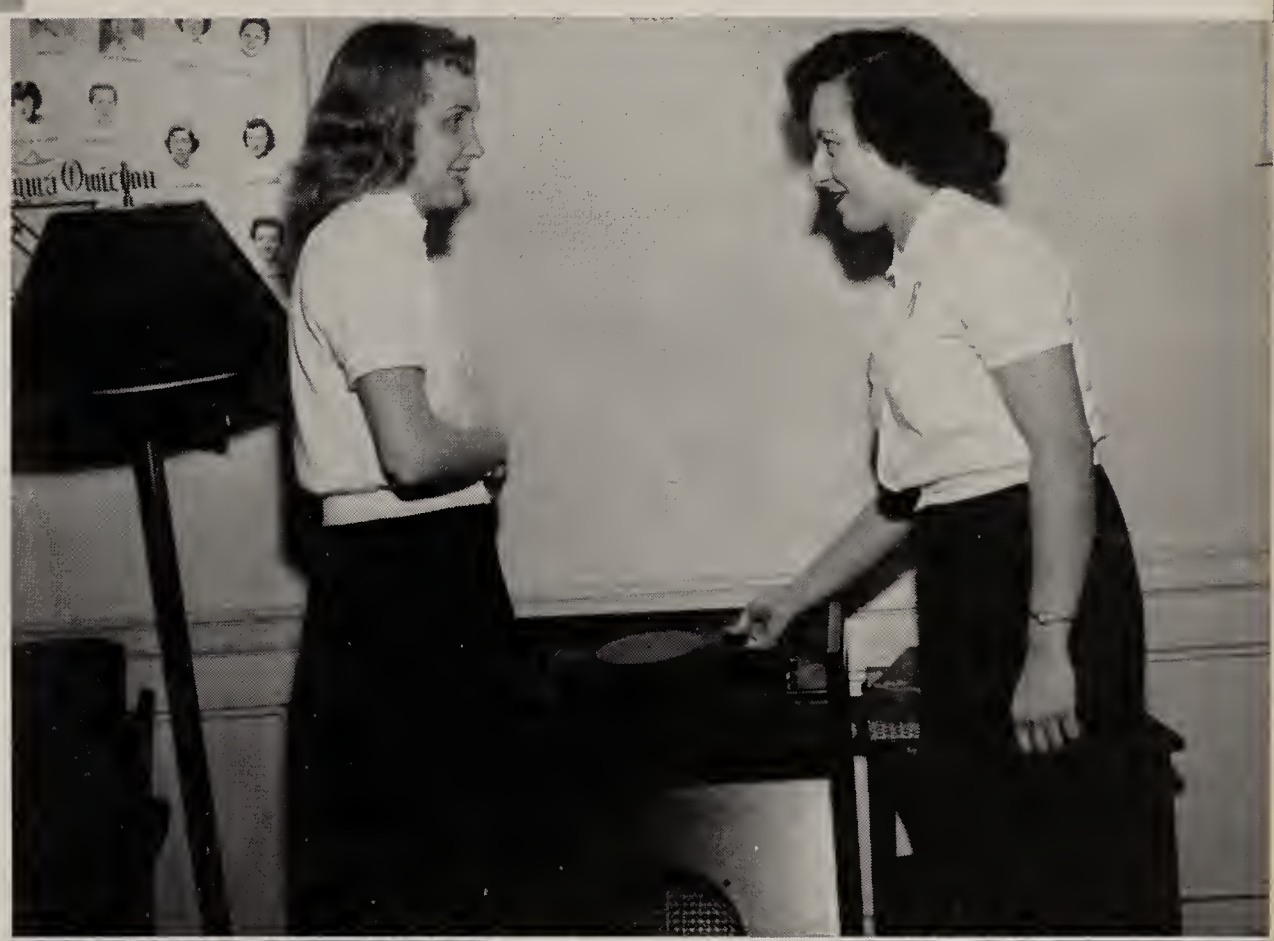

A. Kunc
B. Stasko

J. Hartman
M. Drake

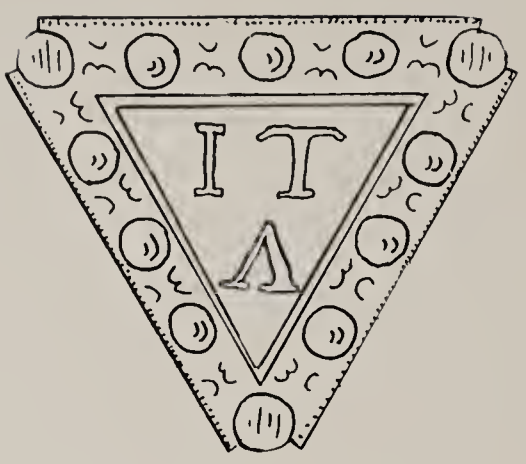

M. Kozma C. Lightfoot

M. Nass
J. Kalish
M. Speeth
L. Gymer

E. Thompson
J. Sherz
T. Budko

M. Rider S. Joseph M. Thorpe H. Adams G. Koby A. Brown

Iota Tau Lambda

The Theta Chapter of Iota Tau Lambda became the first national sorority organized in the Day Division on July 31, 1954. The purpose of this newest group is to instill sisterly love among its members, to encourage the development of spiritual, material and mental welfare of its members, and to be a service to an integral part of the College.

J. Celebreeze
R. Skinner
N. Hebron
Miss Beam
M. Milhalsky
A. Cantwell
D. Boduroff

E. Mieskoski R. Shubert R. Welling

H. Lutz B. Griesmer S. Jozwiak

Iota Eta

Chartered in 1926, Iota Eta is the first fraternity on the Fenn Campus. The purposes of their brotherhood are to promote high morals, scholarship, sportsmanship, and simultaneously amplify the social capabilities of each and every member. The pinnacle of the group's social calendar is their annual Spring Dinner Dance in April.

D. Mandalfino
J. Grysban
B. Bleichrodt

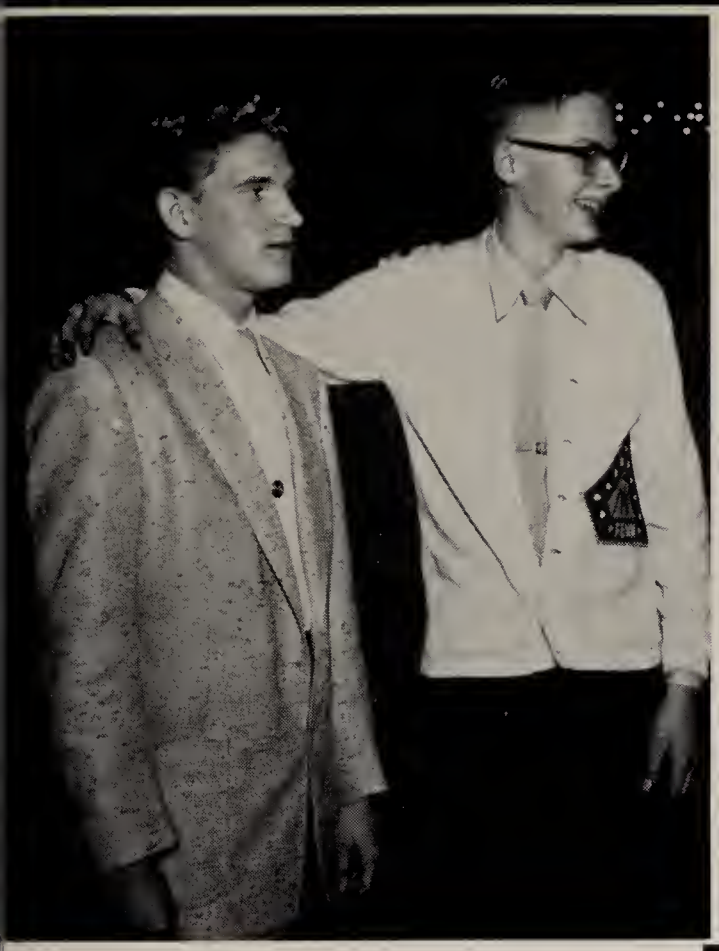

R. McLellan D. Sedgely

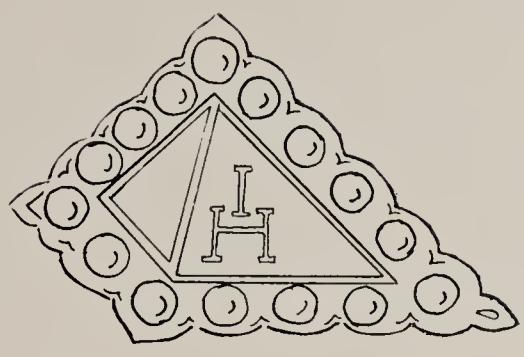

T. Gibbons
W. Wyke
E. Winters

S. Lassa
R. Veres
J. Verderber

F. Infield
K. Kurz

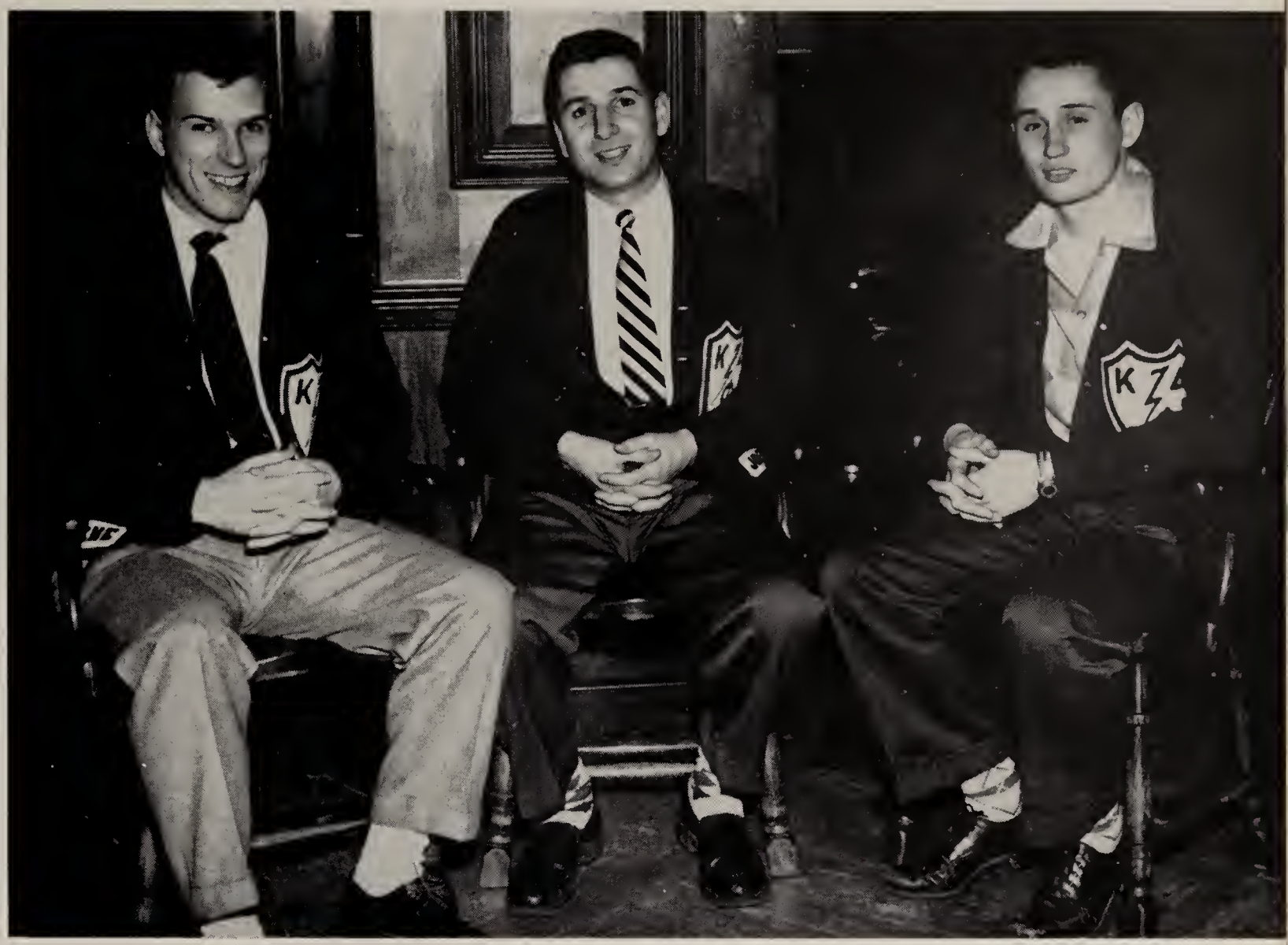

E. Graney J. Fonteccio R. Moomy

Kappa Delta Phi

Originally organized as the "Neff Club", an Engineering Group, this group became a social fraternity in 1929 and has since grown to accept members from all three schools. The fraternity is pledged to maintain high moral, scholastic, and athletic standards; and its members are encouraged to participate in all phases of school activities.

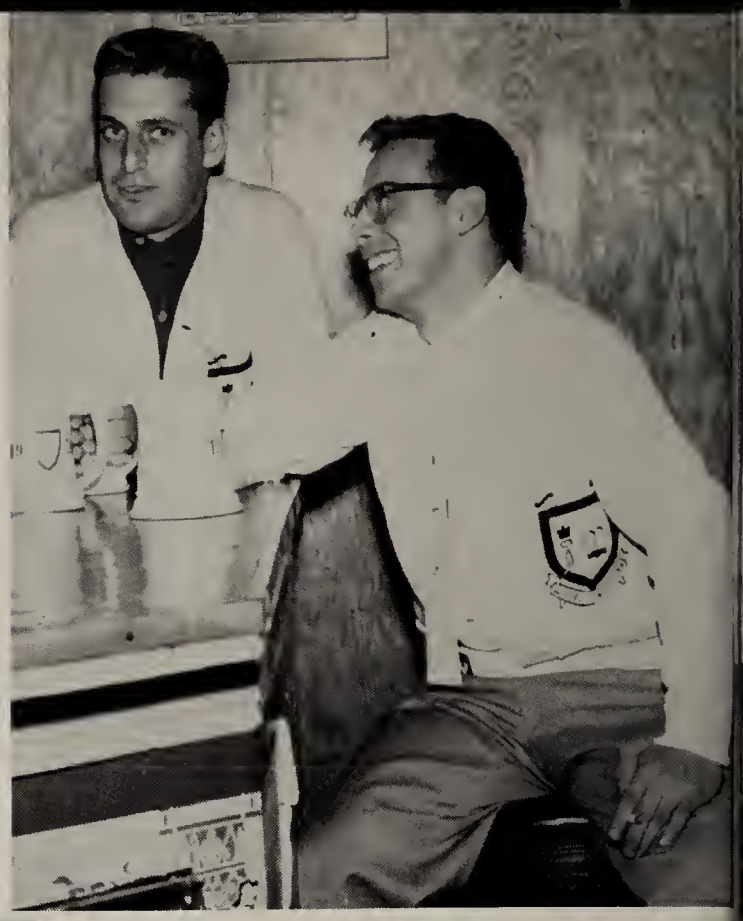

S. Sarkisian R. Spagnola

F. Roan
J. Primeau
R. Thomas
D. Smeallie
R. Swilik
J. Toth
M. Corrigan
R. Verderber
J. Hudak
P. Mrachko
J. Kolenich
E. Schirmer

J. Cossel
J. Meinke
D. Sawin
D. Drager
J. Skonieczny
R. Harris

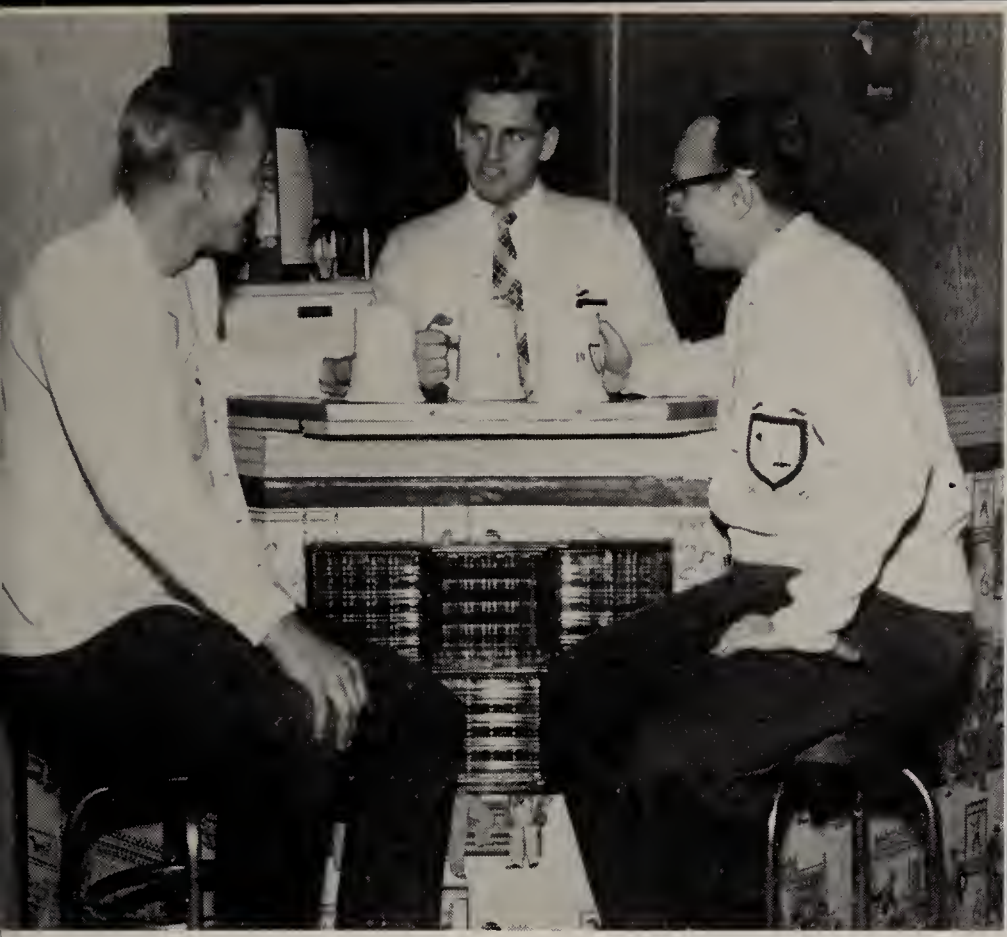

M. Riek R. Laufenburger R. Verderber

A. Hauch N. Muskovac D. Hudnall R. Schulz

Lambda Tau Delta

During the past year, the members of Lambda Tau Delta celebrate their 25th year of association with Fenn College. Beneficial activities for the school, scholastic achievements, sports, and good fellowship constitute the fraternity's aims. This group has won the All-Sports Trophy for the last four consecutive years and in 1954, won the Fine Arts Trophy.

D. Behrman
J. Carlson
C. Dahlberg
H. Ingmire
P. Mikolaj
D. Mokren
R. Lescovec
R. Millspaugh
R. Stock
R. Champa
D. Sutch
D. Bishop
B. Hady

S. Balogh G. Monks

R. Chaffe, F. Kadycewski, D. Nickolette, E. Gleason, R. Schuller
K. Kramp, D. Havel, B. Lamb

Pi Sigma Tau

Pi Sigma Tau was established in 1929 by twelve engineering students. Since that time, the fraternity has expanded and now pledges students from all three schools. Although primarily a social fraternity, the Pi Sigs vigorously support the intramural sports program and activities of the College. This group sponsors the Sweetheart Prom and Windy Hop.

W. McLaughlin
R. Myotte
R. Hummel
W. Kucera
R. Bathen
A. Gretzmer
D. Pliske
J. Smetana
R. Neely

J. Hajcak A. Gretzmier A. Monile

H. Crabb
G. Farnsworth
B. Dulskis
Mom Lynn
R. Rekittke

D. Sabol
J. Shannon
R. Mozzetti
C. Spoa
V. Lombardo
R. Bear
W. Martin

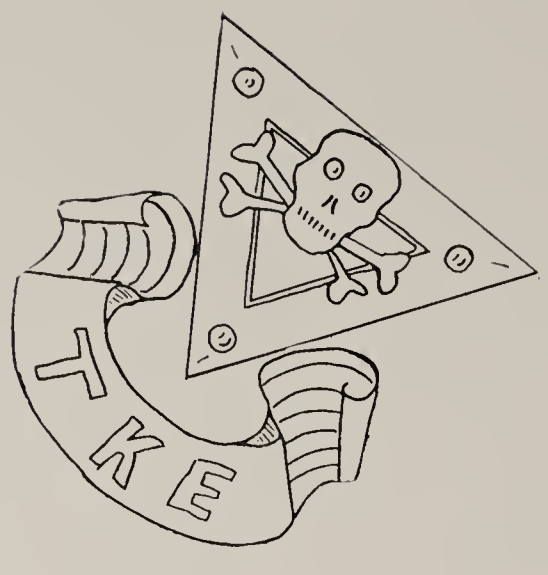

D. Petrasek J. Sulentich

A. Straka
D. Hilliard
J. Crook
R. Staimpel
W. Gest
H. Steen

J. Kormos
H. Korschewitz
F. Gasser
D. Force
J. Gundzik
N. Bushey

C. Laco T. Kowalski D. Linden R. Schneider J. Huprich R. Korns

Tau Kappa Epsilon
Delta Epsilon Chapter

Delta Epsilon Chapter of Tau Kappa Epsilon holds the distinction of being the only national social fraternity at Fenn. This group owns its own house at 1831 East 27th Street and Chester. Its members are encouraged to be active in every phase of school activities. The fraternity, also, sponsors the Harvest Prom and Moonlight Terrace.

J. Lyons
J. Deinhart
B. Mestek
B. Paul
B. Bartlett

Intersorority Council

This Council is composed of the Presidents and the Pledge Mistresses of the three Day Division Sororities. The Dean of Women acts as the Council's impartial mediator and advisor.

The main purposes of this group are to transact business which is to the general interest of the member sororities, to maintain harmonious relationships between sororities and student body, to establish rules and regulations for pledging, and to further harmonious relationships between the sororities.

The three participating members are: Beta Sigma Omicron, Gamma Nu Sigma, and Iota Tau Lambda.

Interfraternity Council

First organized in 1929, the council is composed of three members (the president and two elected representatives) from each of the five active fraternities.

The main purposes of the council are to maintain harmonious relationships between fraternities, between the fraternities and other groups on the campus; to establish rules and regulations for pledging; and to execute all interfraternity functions.

The participating members of the council are: Iota Eta, Kappa Delta Phi, Lambda Tau Delta, Pi Sigma Tau, and Tau Kappa Epsilon.

ACTIVITIES

Day Student Council

L. Kornokovich, President

The Council is the student governing body of the Day Division. As such, it is dedicated to securing high standards of scholarship, promoting good fellowship, encouraging extracurricular activities and developing civic conscientiousness among the members of the college.

Among its activities the Council controls and disburses activities fees, conducts bi-annual instructor ratings, co-operates with the faculty in formulating an assembly program, provides student guides for open houses, sponsors an annual student union fund raising event, and schedules and regulates advertising for student-sponsored functions.

H. Finn E. Schirmer J. Carlson

P. Morozko P. Stealey N. Hebron

Standing; A. Meklus, R. Gemmer, P. Young
Seated; L. Kornokovich, B. Stasko

J. Hatch B. Helwig T. Sawyer R. Pelser B. Pelser J. Prather

Cauldron

The Cauldron is the bi-weekly student publication, organized in 1929. It attempts to give facts, cover sports, relay gossip and all items of interest.

Under the able direction of the journalism coach, William Faulkner, students learn the art and science of reporting while helping to put out an excellent college newspaper.

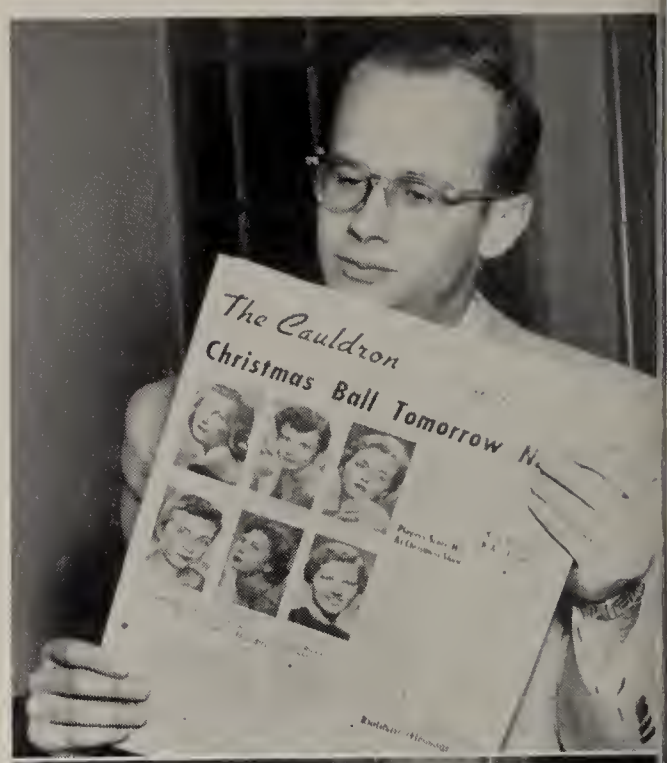

D. Sabol, Editor-in-Chief
L. Kornokovich, Bus. Mgr.

J. Kohler D. Hardy T. Stull B. Baumgardner D. Sabol

L. Gymer
M. Milhalsky
R. Martin

R. Pelser M. Zentak B. McLaughlin

B. Stasko B. Pelser P. Stealey

Fanfare

This year the Fanfare celebrates its twenty-fifth anniversary as the Fenn College yearbook. As always, the staff has attempted to prepare a pictorial record of student life at Fenn that will hold many happy memories in the years ahead.

Supported by Student Council, the yearbook is distributed free of additional charge to all members of the student body.

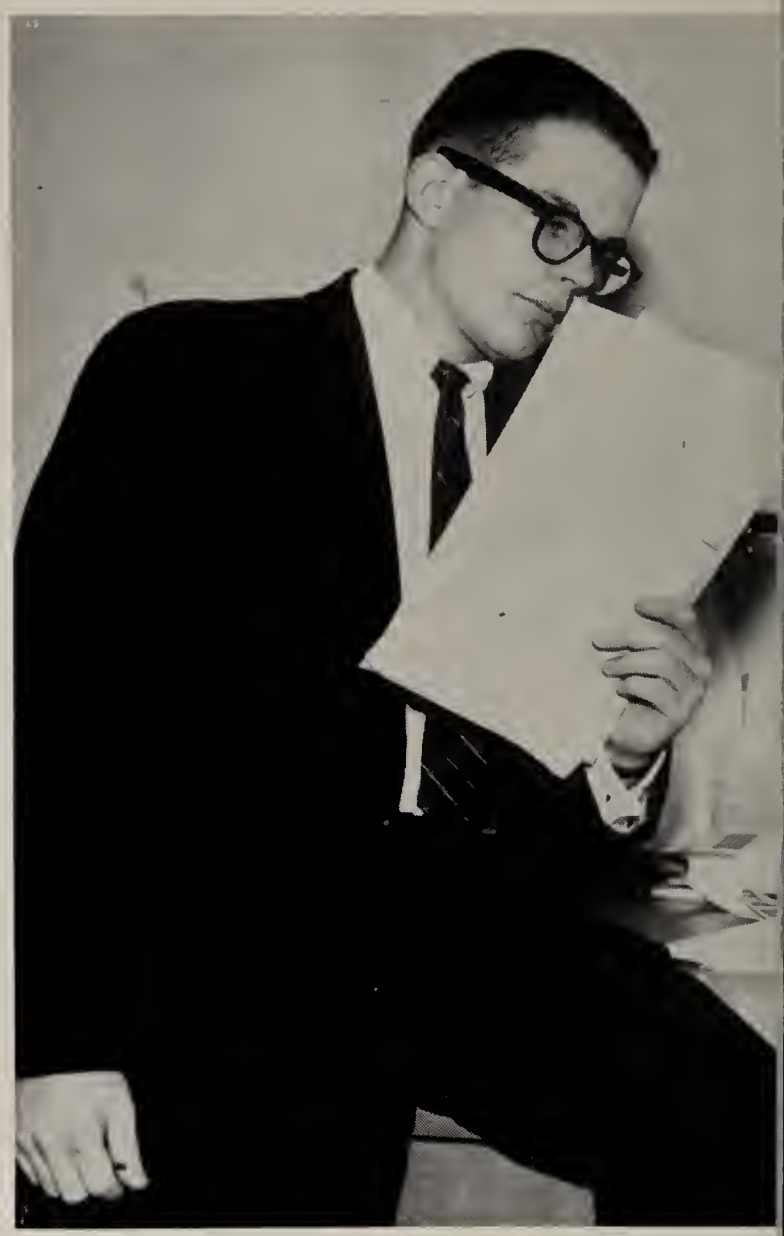

J. L. Hatch, Editor

L. Gymer R. Martin P. Stealey

L. Kornokovich, Bus. Mgr.

Editor . . . . . J. L. Hatch
Business Mgr. . . . . L. Kornokovich
Advertising Mgr. . . . . S. Aquila
Asst. Advertising Mgr. . . . . B. Stasko
Associate Editor . . . . . W. McIntire
Literary Editor . . . . . P. Stealey
Fraternity-Sorority Editor . . . . . P. Herrick
Senior Editor . . . . . J. Kalish
Patron Editor . . . . . R. Shelley
Circulation Mgr. . . . . R. Martin
Sports Editor . . . . . D. Mokren
Photographer . . . . . W. Lohnes, D. Nordberg
Advisor . . . . . V. Chamberlin
Typists . . . . . R. Pelser, B. Pelser, L. Gymer, J. Sherz

J. Hatch B. Pelser

B. Stasko L. Kornokovich

J. Kalish R. Shelley P. Herrick

R. Beck, A. Cantwell, J. Caruso, A. Liscynski

B. Baumgartner, B. Dobransky, M. Sacerich, R. Martin

D. Pournaris, H. Whitmore, W. Wyke

Fenn Players

Since the last issue of the Fanfare, the Players have added three more hits to their outstanding record—a summer melodrama and two stage productions.

Under the direction of Professor George Srail, students learn both the on-stage and behind-the-scene ends of the dramatic profession, while providing worthwhile entertainment for the student body.

Melodrama

D. French
B. Campbell
R. Shultz
M. Szabat

C. Dyer
J. Haselow
B. Kline
M. Stayerman

Wing and Torch

Throughout the past twenty-five years, those students who have proved themselves outstanding in extra-curricular activities, have been honored by membership in Wing and Torch.

A point system is used to evaluate participation in various student groups. When a prospective member has earned the prescribed minimum, his application is reviewed by the group's executive board before an invitation to join is extended.

Alpha Chi

Those upperclass students in the School of Business Administration who exhibit outstanding scholastic records are invited to become members of Alpha Chi, an honorary scholastic society. The group also honors the outstanding B. A. sophomore by engraving his name on a plaque which hangs in Panel Hall.

Tau Beta Pi

Fenn's Engineering School honors its students who are outstanding in the academic area with membership in Tau Beta Pi. This is one of the oldest and largest national engineering honor associations. Each successful candidate must have a cumulative of 3.0 and must submit a paper on some pertinent engineering topic.

Fenn College is privileged to have a chapter of Alpha Phi Omega, a national service fraternity. One of the largest national Groups, A-Phi-O came onto the campus in 1949. Membership is open to all male students who have previous training in Scouting and a desire to render service to others. As a service organization it does not prohibit membership in a social fraternity. The group sponsors the annual Ugly Man Contest to raise money for the March of Dimes. Outstanding among its activities is the Used Books Store.

Within the fraternity itself, there are many social events, such as house parties, attendance at concerts and dances, theater parties, and dinners. At the end of each year, the members look back on these events with fond memories.

Alpha Phi Omega

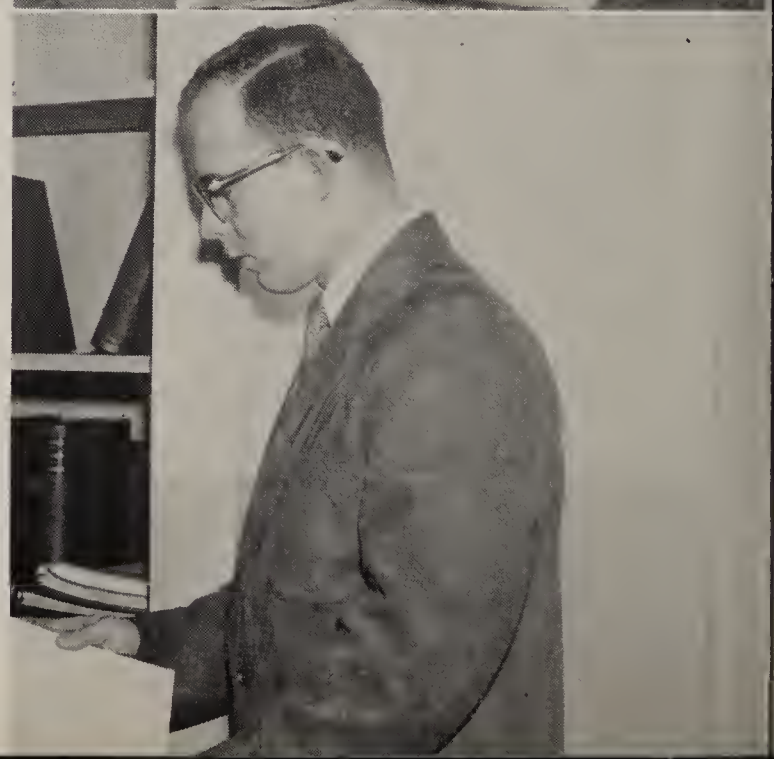

The Choir

The Choir serves a dual purpose: its members benefit from vocal training they receive and the college benefits from the entertainment it is provided.

The Choir gives an operetta annually, sings for Open House and commencement and gives a musical program in the holiday seasons of Christmas and Easter.

Alpha Psi Omega

Those Fenn Players who have accumulated the prescribed number of entrance points are honored with membership in the national honorary dramatic society, Alpha Psi Omega. Points are earned through participation, either in acting roles or off-stage activities, in the dramatic productions.

F Club

Those students who have been awarded the varsity "F" for competition in sports, compose the membership of the F Club. The group, since its founding in 1931, has promoted appreciation for and stimulated interest in Fenn's athletics.

Future Teachers Of America

Those students who are majoring in education or who are otherwise interested in a teaching career, form the membership of FTA. This group is a branch of the National Education Association and the Ohio Education Association. Fenn's Chapter helps its members to become familiar with the profession's history, ideals, and methods, thus helping them to become better educators.

Marketing Association

The Fenn Marketing Association is a student affiliate of the American Marketing Association. The group offers its members the opportunity to hear excellent speakers discuss the field of marketing and enables them to enjoy social contacts with others interested in a career in marketing. The Club's annual September dance is fast becoming an important part of Fenn's social calendar.

Sailing Club

Although one of the newer student organizations, the Sailing Club has proved to be one of the most popular groups. Incorporated by the State of Ohio and holding membership in the Midwest Collegiate Sailing Association, the Club sails in competition with colleges such as Notre Dame, Michigan State, Oberlin and Baldwin-Wallace.

Fenn Flying Club

The newest chartered organization on campus is the Flying Club. This organization, open to all students, encourages and promotes knowledge of the field of modern aviation. It makes it possible for all club members to learn to fly at a nominal cost in the group-owned plane.

Student Christian Union

The Protestant students meet together in student-planned and student-led programs of worship and religious study in an attempt to seek together the answers to the great questions of life. Through the Student Christian Union, members develop a meaningful personal philosophy of life and are provided an opportunity to take part in service activities and good recreation.

Intervarsity Christian Fellowship

The Fenn Chapter of I.C.F. meets with those chapters of other colleges and nursing schools in the Cleveland area in an attempt to meet campus life on a Christian basis. The I.C.F. sponsors Bible studies, led by students, on a weekly basis, and the chapter joins together monthly for a social function.

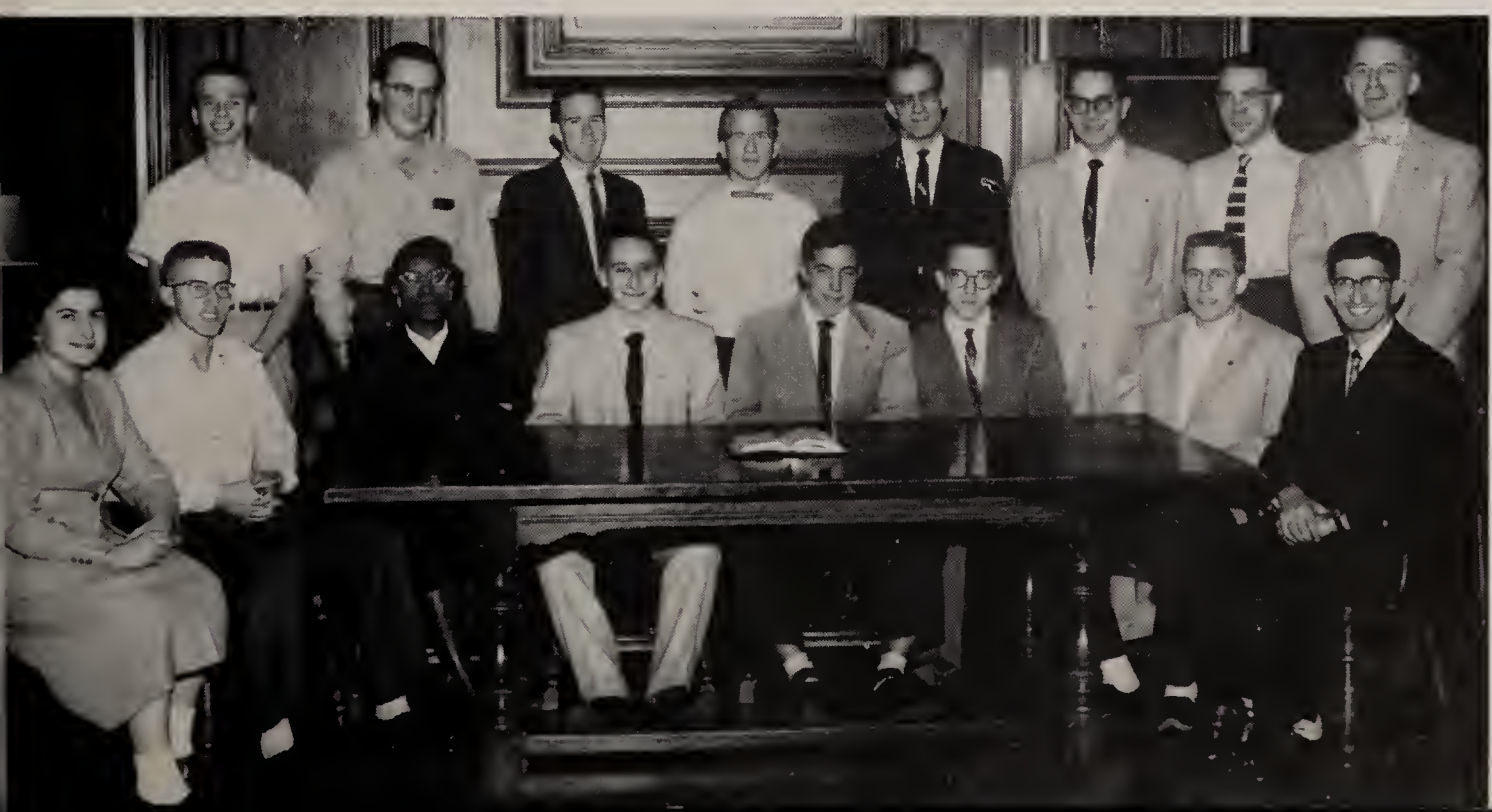

Society for Advancement of Management

Chartered by the national organization, Fenn's student branch of the S.A.M. was formed in 1953. This professional group promotes the principals of management and supplements class room study with publications and speakers on new techniques, procedures, and methods being used in the management field.

Dormitory Council

The boys living in the dorm elect those residents they wish to represent them on the Dorm Council. As officiating board of the dorm, the Council promotes the general welfare of the residents, redeems tax stamps to raise money for an annual scholarship presented to a dorm boy, and sponsors a bi-annual welcome dance for new Fenn students. The Council also encourages the residents of the Tower dorm to participate in intramural sports.

Engineers Joint Council

The Joint Council welds the various technical, scientific, and engineering organizations at Fenn together so that a cooperative effort is exerted to increase the services of the individual groups to their own members.

American Institute of Electrical Engineers

The A.I.E.E., chartered as a student branch of the national organization, is dedicated to furthering the student's education in the field of electrical engineering and giving him an opportunity to take active participation in a professional organization. The group, open to both day and evening students, has an extensive speaker program.

American Society of Civil Engineers

The A.S.C.E. has the distinctive honor of being the oldest professional organization on the Fenn College campus, having received its charter in 1937. The Society promotes interest in the fields of structural and civil engineering by supplementing class room study.

Society of Automotive Engineers

Promoting the practices connected with the design, construction, and utilization of automotive apparatus; presenting a proper perspective of engineering work, and acquainting student members with the personnel and activities of the national S.A.E., are the goals of Fenn's student branch of the Society of Automotive Engineers.

American Society of Mechanical Engineers

A.S.M.E. broadens the student's acquaintance with the practical side of mechanical engineering in addition to advancing their theoretical knowledge of the field. Membership is open to all Day and Evening Division students in the School of Engineering who have an interest in this field.

Institute of Radio Engineers

The I.R.E. is open to all engineering students who are interested in electronics and communications. The Fenn Chapter furthers the professional development of its student members by increasing their knowledge of theory and practice relating to electronics, communications, and other related fields.

Harvest Prom

Tau Kappa Epsilon's Harvest Prom officially commences the Fenn social season. On October 8, Ruth Yurkschatt, candidate of Beta Sigma Omicron and Pi Sigma Tau, received a crown of red carnations (the Teke official flower) as Queen of the Harvest Prom. The dance was held at the Wade Park Manor.

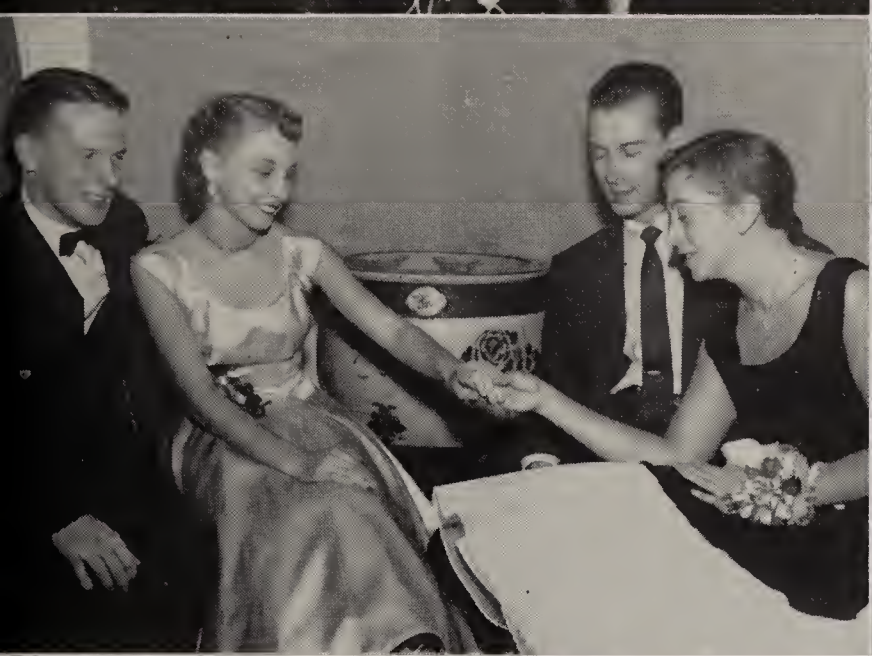

The Night School Student Council initiates the Christmas vacation with the Christmas Ball. On December 16 Rose Marie Suing candidate of the Newman Club became the Night School Holly Queen while Fran Brokaw sponsored by Beta Sigma Omicron was chosen as Day School Holly Queen. The centrally located Olmsted Hotel Marine Room was the location of the affair.

Christmas Ball

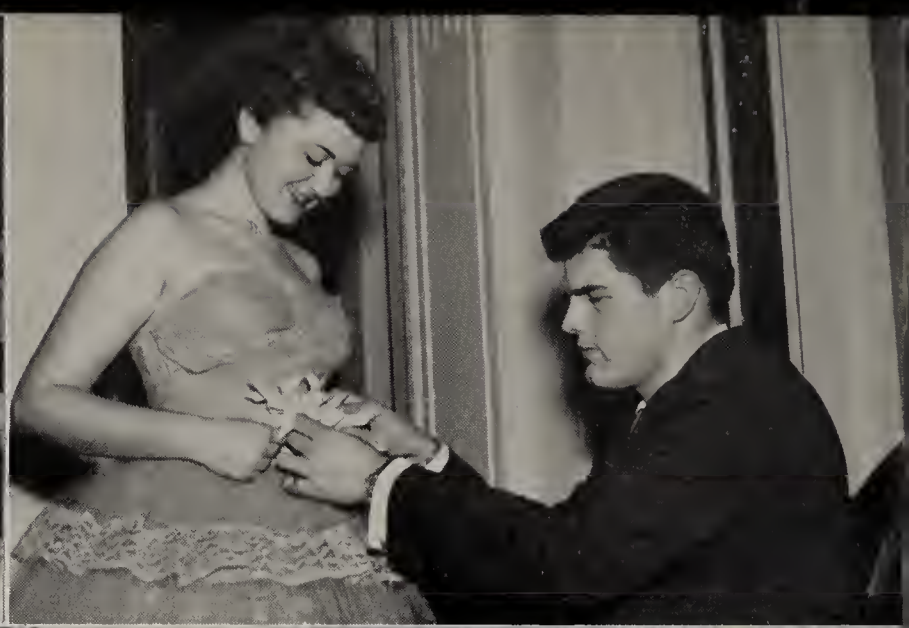

On Thanksgiving eve, Beta Sigma Omicron and Kappa Delta Phi sponsored their 15th annual dance. Formerly known as the Thanksgiving Prom, the dance now features the crowning of a Kampus King. This year, Tau Kappa Epsilon candidate Emil Vidic received the honor. The spacious Carter Hotel Ballroom was the location of the royal court.

Coronation Ball

Sweetheart Prom

There couldn't be a more fitting way to celebrate Valentine's Day than by electing the Sweethearts of Fenn at the Pi Sigma Tau annual Sweetheart Prom. In the lovely Lake Shore Country Club, Ronnie Schultz and Wayne Gest, candidates of Beta Sigma Omicron Sorority and Tau Kappa Epsilon Fraternity were this year's honored couple.

Freshman Camp

S. A. E. Economy Run

All-School Picnic

Fraternity and Sorority Carol Sing

The Band Was Back

Jazz Concert

Don't Feed
The Animals

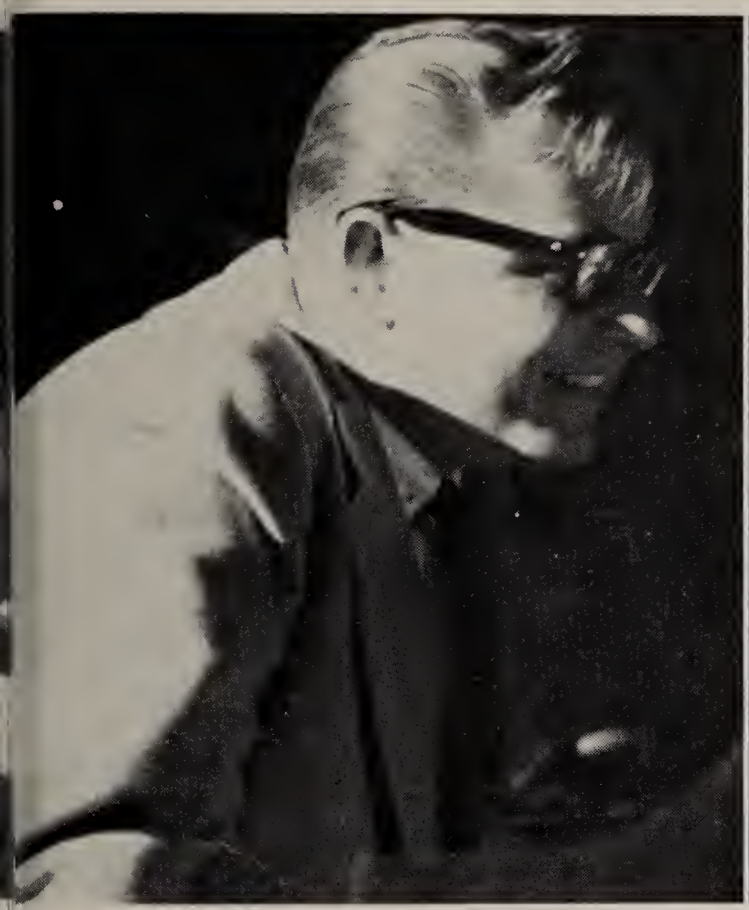

Homer Woodling Night and Homecoming

ATHLETICS

17
PENN
23

H. E. Woodling

G. Rung

Athletic Department

Fenn College has a competent athletic staff which is headed by Professor Homer E. Woodling, who also serves as baseball coach.

Bob Busbey, Fenn's All American swimmer, serves as swimming and track coach. Jane Pease is the Director of Intramural Sports and girl's Athletic Director. George Rung coaches basketball and Chuck Simonian is fencing coach.

Foster T. Miller—tennis coach and John McNeill—golf coach, have volunteered their services for the promotion of sports at Fenn.

C. Simonean

Jane Pease

B. Busbey

Left to right: B. O'Connell, F. Mignoli, D. Yontz, H. Frost, F. Infield, G. Rung, Coach; J. Harper, B. Dulskis, R. Baker, D. Moore.

Schedule

Basketball 1955-56

Fenn		Opponents
60	Western Reserve	82
55	Kenyon	81
54	Mount Union	109
61	Case	79
68	Oberlin	91
74	Cedarville	72
69	Clarion	79
71	Ashland	96
62	John Carroll	119
63	Grove City	87
57	Hiram	62
81	Ohio Northern	68
83	Wooster	76
61	Allegheny	68
76	Western Reserve	88
67	Hiram	79
76	Buffalo State	83
61	Slippery Rock	95

Won 3 Lost 15

Coach George J. Rung

FENN
17
16

FENN
17
FENN
16

FENN
27

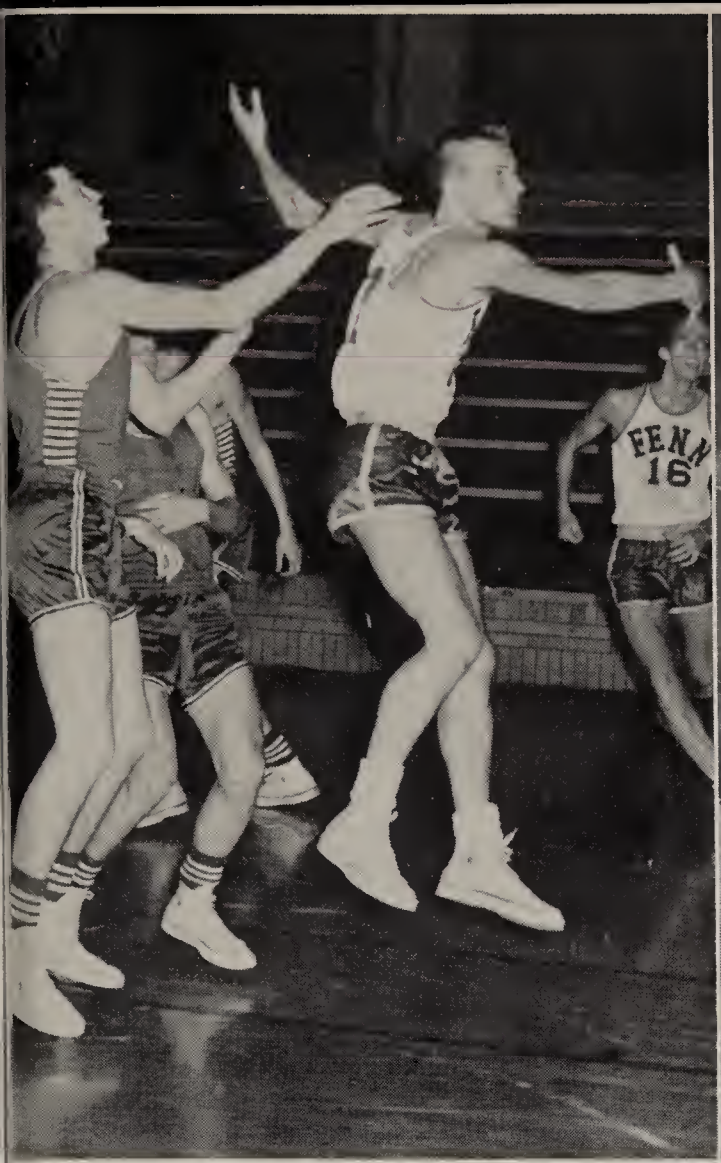
FENN
16

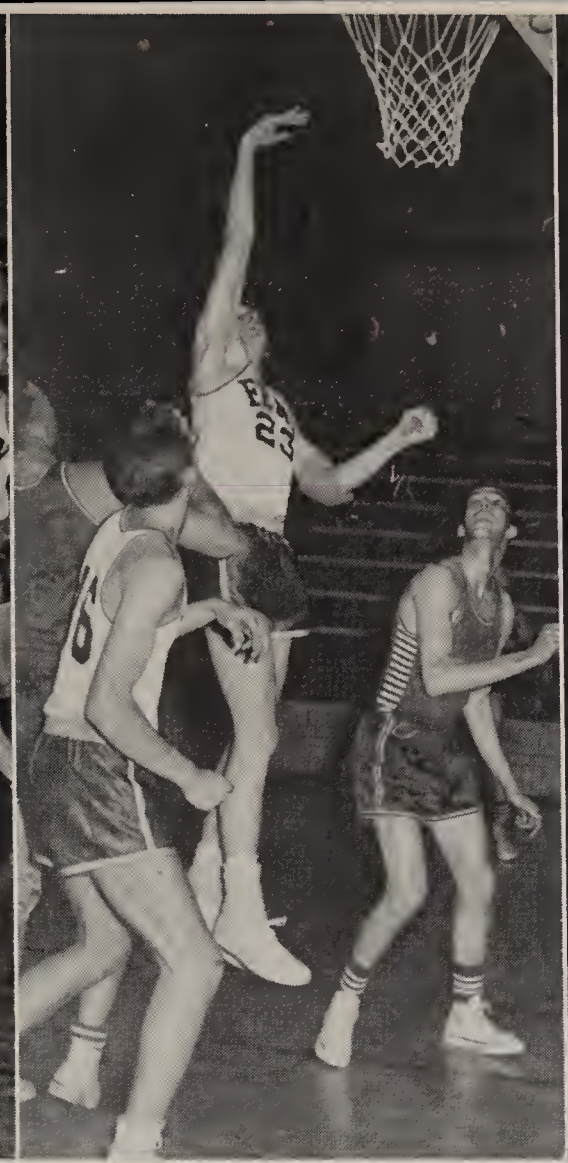

FENN

FENN
16
17

Soccer

First Row: A. Galbraith, Paul Holowczak, Eugene Palka, Jim Hessel, John McGrath. Second Row: Cyril Mills, Ken Dean, Janis Krumins, Chuck Anderson, Denny Behrman, Carl Wagner, George Kapp, Eugene Nebesh. Third Row: Jack Marshall, Coach; Bob Hughes, Bengt Meyer, Adam Pintz, Dave Clark, Don Johnson, Bobo Huryn, Bill Hady. Back Row: Bill Dick, Karl Kurz.

Schedule
Soccer 1955-56

Fenn		Opponents
5	Case	4
7	University School	3
4	Akron University	4
5	Western Reserve	0
5	Akron University	0
5	Western Reserve	0

Won 5 Lost 0 Tied 1

Coach Jack Marshall

SOCCER SEASON OPENS AGAINST AKRON

Fenn Booters Win Three Straight; "Bobo" And Wagner Spark Squad

Soccer Team Undefeated This Season
Score Tie And Win Over Akron

Soccer Team Triumphs Over WRU
Finishes Season With Perfect Record

Front Row: D. Nordberg, R. Deeter, R. Harned, B. Wagner, D. Gurnik.
Second Row: R. Randall, L. Riley, H. Berndt, G. Paxson, J. Kerner, R. Todd, B. Bodnovich, A. Kleinschneitz.
Third Row: R. Busbey, D. Smeallie, J. Petrus, D. Bishop, G. Landgrabe.

Swimming

Schedule
Swimming 1955-56

Fenn		Opponents
34	Case	49
21	Allegheny	54
17	Buffalo State	67
21	University of Buffalo	63
31	Grove City	53
24	Kenyon	60
35	Kent	49
52	Wittenburg	32
52	Akron	28
51	Slippery Rock	33
30	Carnegie Tech	54
47	Baldwin-Wallace	37
44	Wooster	40
60	Baldwin-Wallace	23

Won 6 Lost 8

Coach Robert Busbey

March 3 Andy (Andrew J.) Kleinschnitz became the Penn-Ohio diving champion, wresting the title from a Slippery Rock diver. In winning Andy established a new conference scoring record of 351.35. His performance topped an encouraging season for the Fenn Merman.

Track

Schedule

Track 1955-56

Fenn		Opponent
32⅓	John Carroll	93⅔
29	Mt. Union	98
17	Western Reserve	107
44½	Case	81½
24	Oberlin 83	Case 52
43	Allegheny	75
64	Hiram	63

17—5th Place City Meet

30	Akron	97

2nd Place—880 Yd. Run—All Ohio College Meet (R. Mooney)

Won 1 Lost 7

Coach Robert F. Busbey

Front Row: Bob Schultz, Mgr., Berdell Lindsey, Bob Moomy, Howard Gacsi, Tom Kotnick. Second Row: Ed Campbell, Jay Pettitt, Dick Bishop, Bill Stange, Griff Slater, George Landgrabe, Bob Busbey, Coach. Back Row: Jim Peters, Karl Kurz, George Davidson, Sam Aquila.

Kneeling: Jack Sulentich, Dave Sugiuchi, Walt Paliwoda, Bill Bartlett, Dave Lindon, Don Gurnick. Standing: Don Florian, Ron Gedeon, Stan Lukas, Gary Farnsworth, Don Johnson, Emil Vidic, Steve Popp, Tom Gibbons.

Baseball

Schedule

Baseball 1955-56

Fenn		Opponent
0	Wooster	4
6	Akron University	7
5	Oberlin	11
7	Mount Union	3
1	Ashland	12
4	Kenyon	7
3	Hiram	0
5	Hiram	4

Won 3 Lost 5

Coach Homer E. Woodling

Fencing

Schedule

Fencing 1955-56

Fenn		Opponents
12	Buffalo University	15
16	Western Reserve	11
9	Case	18
10	Detroit University	17
12	Oberlin	15
12	Wayne University	15
9	Ohio State	18
15	Lawrence Tech	12
21	Western Reserve	6
13	Case	14
8	Oberlin	19
8	Notre Dame	19

Won 3 Lost 9

Coach Charles Simonian

Standing left to right: Coach, Charles Simonian, T. Finn, D. Hoerner, R. Ladrack, D. Menefee, G. Pinter, J. Vance, T. Schaide, H. Langthorp, B. Dreimiller.
Kneeling left to right: R. Woodcock, J. Newsom, G. Allebach, R. Scherzer, B. Coombs.

Tennis

Schedule

Tennis 1955-56

Fenn		Opponent
2	Kent State	7
3	John Carroll	5
0	Wooster	8
5	Mt. Union	2
1	Oberlin	8
3	John Carroll	6
1	Case	8
2	Western Reserve	7
0	Case	9
5	Akron	4
4	Western Reserve	5
5	Hiram	4

Won 3 Lost 9

Coach Foster Miller

Kneeling: Janis Krumins, Ray Kasl, Tony Gretzmier. Standing: Foster Miller, Coach, Don Yontz, John Ewashinka, Harold Williams, Emil Strode.

Left to Right: Joe Huprich, Dick Kolibar, Frank Normali, Al Meklus.

Golf

Schedule

Golf 1955-56

Fenn		Opponents
1	John Carroll	15
1	Oberlin	10
5	Mount Union	11
3	Akron	13
3	Wooster	13
12	Case	4
2½	John Carroll	21½
4	Western Reserve	14
14	Case	2
12½	Hiram	3½

Won 3 Lost 7

Coach John McNeill

EVENING DIVISION

HANGER
HOTEL

Evening Student Council

The Evening Student Council is selected annually to direct Evening student activities of all kinds: social, athletic, and educational; to sponsor and support any action which it deems beneficial to the interest of the students of Fenn College; and to cooperate with the Day Council in conducting any activities common to both the Day and Evening Division students.

The Council obtains its finances from the activity fee paid each semester by each student when he registers. This money is divided among the various committees who request funds from the Council for carrying on their work throughout the year. The Council finances the Nite Shift and contributes to the Fanfare. One-fourth of the Council's funds are used to purchase increased facilities for the Physical Education Department for the use of the students.

The Council sponsors numerous extra-curricular activities and presents the Activity Trophy to that organization which is most active in the promotion of Fenn College activities. A complete athletic program is planned for the many students interested in such sports as basketball, volley ball, bowling, etc. Many dances and parties are given throughout the year under the sponsorship of the Council.

Nite Shift

The official publication of the Evening Division, the Nite Shift, has been published since 1948. It provides an opportunity for evening students to express their aims, objectives, and desires. It is financed by the Evening Student Council from student activity fees.

Staff

Editor-in-Chief . . . . . Richard Guminski
Managing Editor . . . . . Marilyn Domm
Business Manager . . . . . Shirley Harris

Lambda Iota Delta

Lambda Iota Delta was chartered in 1935 as Fenn's first Evening Engineering Fraternity. The fraternity is open to all Evening and Day Division engineering students. Today the fraternity still follows the original purpose set forth which is to provide considerable fellowship, many happy hours, and assist in the building of Fenn to a bigger and better college.

Lambda Tau Sigma

Lambda Tau Sigma is an Evening School social fraternity open to students in the Business Administration and Engineering Schools. Organized in 1926, it is the oldest Evening fraternity on the Fenn Campus. The objectives of the group are the promotion of the interests of Fenn College and its members, and the stimulation and development of a greater religious and civic sense of duty.

Newman Club

The purpose of the Newman Club is to deepen the spiritual and enrich the temporal lives of its student members through a balanced program of religious, intellectual, and social activities. Open to both day and evening students, the Fenn chapter is a member of the Cleveland Intercollegiate Newman Club.

Alpha Sigma Iota

The purpose of Alpha Sigma Iota Honorary Fraternity is to recognize those students who have attained a high standard of efficiency in college activities, both scholastic and extra-curricular. Membership is open to all degree students of the Evening Division.

Iota Tau Lambda

Delta Chapter

Iota Tau Lambda, a national sorority, organized the Delta Chapter in 1938. This group has been awarded the Evening Activities Trophy for three consecutive years, enabling this group to keep it on a permanent basis. Its aims are self-improvement, fraternalism, and service to Fenn and the community.

Phi Kappa Gamma

Phi Kappa Gamma Sorority, organized in 1951, is open to both Day and Evening students. It was organized for those girls who were interested in an inter-racial fraternal relationship. The purpose of this organization is to promote good fellowship, scholastic achievement, and service to Fenn College.

A Letter to the Reader

Dear Reader:

At this time I would like to thank all the people who made this book possible.

THE STAFF who did a fine job, and gave willingly of their time and talent

PROF. VANCE CHAMBERLIN who came through with the advice when it was needed most

LOUISE KULKA who provided many of the pictures on short notice

MISS GREEN of the Jean Sardou Studios

R. SEITZ, TED WAHL, AL STAUFER, and RAY LIBENGOOD of the Cleveland Engraving Company

GLEN HAMIL of the Mueller Art Cover Company

JOE FOGG of the Judson Printing Company

SID MENDELSON, Photographer

The Students, Faculty, and Administration of Fenn College who cooperated with the staff to facilitate their work

I hope you have enjoyed your look at the year 1955 as much as we have enjoyed bringing it to you.

John L. Hatch
Editor

Patrons

Prof. & Mrs. W. C. Ahrens

Prof. John Arendt

Dr. James A. Bard

Elizabeth Beam

Prof. & Mrs. Lloyd C. Billings

Leota B. Cain

Prof. & Mrs. Vance Chamberlin

Prof. & Mrs. M. D. Cooper

Blake Crider

Dr. & Mrs. G. Brooks Earnest

Dr. & Mrs. H. Robert Gemmer

Francis V. Higgins

Mr. & Mrs. Ralph T. Hisey

Dorthy H. Loomis

Mrs. James M. Magee

Mr. & Mrs. John L. McGrew

Prof. & Mrs. John N. McNeill

Mr. & Mrs. P. S. Merkel

Mr. & Mrs. David G. Parker

Jane Pease

Mr. & Mrs. Max B. Robinson

Prof. Kenneth S. Sherman

Prof. George B. Simon, Emeritus

Alice M. Speeker

Dr. & Mrs. D. E. Theodore

Dr. & Mrs. C. C. Tsao

Dr. & Mrs. Donald R. Tuttle

Sara Ruth Watson

Prof. & Mrs. Homer E. Woodling

Prof. Marian Wozencraft

Grace D. Wright

The 1956 Fanfare

has been one of our most favored interests during the past few months. Into it we have sought to put our skill, our best thought and a little bit more than was required. If the result pleases you, we count the effort worthwhile.

●

THE JUDSON COMPANY

Printers

1241 Superior Avenue

Telephone CHerry 1-5320 Cleveland 14, Ohio

Security — Opportunity

IS this great nation getting old—showing the fears and weaknesses of old age? Isn't there too much talk and emphasis today on security, and not enough on opportunity?

America was discovered, the nation was built, the continent was conquered by men who turned their backs on security in search of opportunity—and, finding it and forging it, gave us the greatest nation in the world. Twice America has defeated dictators intent on world domination; it never could have done it if it had been a nation intent on security.

America is not senile. This is still a land of *opportunity.* Let's be sure we keep it that, so we may have the means to give security to the old and sick who need it. All history shows that the more emphasis you put on *security,* the less of it you have, and the more emphasis you put on *opportunity,* the more you have of *everything* good, including security.

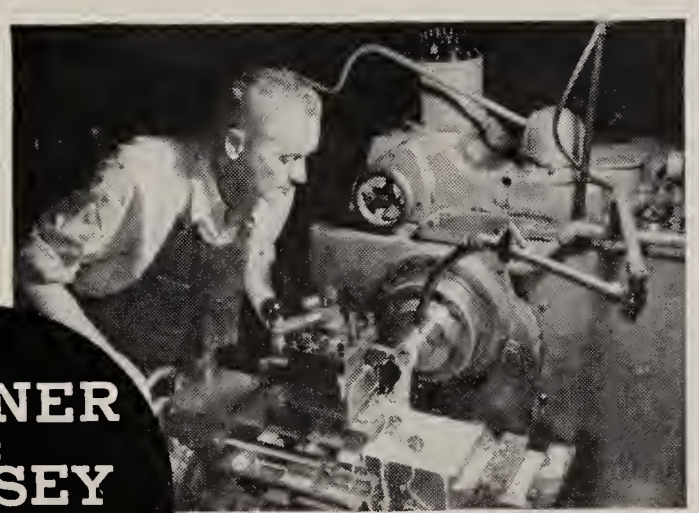

Turret Lathe producing parts for other turret lathes

WARNER & SWASEY
Cleveland
PRECISION MACHINERY SINCE 1880

Our Associations with the
Students of FENN on our staff
have always been most pleasant

•

Perry House Parking

21st and Euclid

Compliments of
a Friend

Get That Good Home Cooking
at
GEORGE ZAHORSKY'S
Five Sons Cafe
4829 Superior

COVERS FOR THE 1956 FANFARE

MANUFACTURED BY

The Mueller Art Cover & Binding Co.

15410 BROOKPARK ROAD WInton 1-8200

Visioneering

CLEVELAND, OHIO

What is Visioneering

Visianeering is that certain samething barn in some men wha can visian and create by allawing their imaginatian ta saar to new heights. Fargetting ald assumptians, canventianalisms, prejudices, and returning to earth blazing a new trail with new saund actualities ta design things far the furtherance af mankind . . . .

That's Visioneering

1800 East 27th Street **MAin 1-7310**

Success

depends on a good beginning

Your first position will have a lasting effect on the direction and progress of your entire career.

In most cases success comes to the graduate who consciously seeks the occupational environment best suited to his individual talents and training.

We can assist you in the search for that special niche. Our experience and services are at your disposal—for a good beginning.

Professional - Technical - Commercial - Advertising - Public Relations - Radio - TV

MELBA OLIVER

SPECIALIZED PERSONNEL SERVICE, Inc.

839 National City Bank Bldg.

TOwer 1-6165

SADD'S RESTAURANT

—WHERE FENN STUDENTS MEET—

CONGRATULATIONS
SENIORS

FRATERNITY and SORORITY

JEWELRY • HONOR KEYS • AWARDS
TROPHIES • MEDALS • PLACQUES
MADE TO ORDER

Cleveland Metal Specialties Co.

1783 East 21st Street

Congratulations...

to the

Senior Class of 1956

Fanfare Staff

National fasteners serve all industry

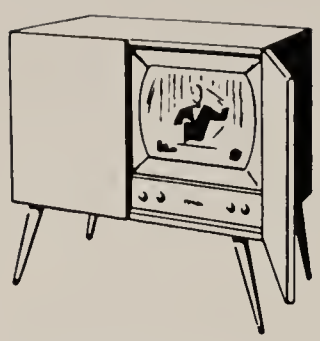

ELECTRONICS

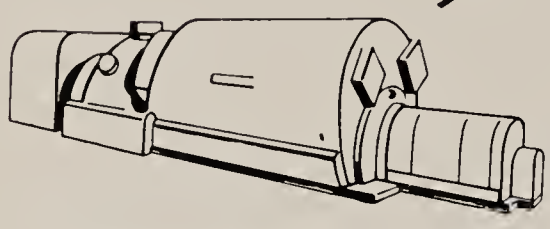

GENERAL INDUSTRY

FARM AND EARTH-MOVING EQUIPMENT

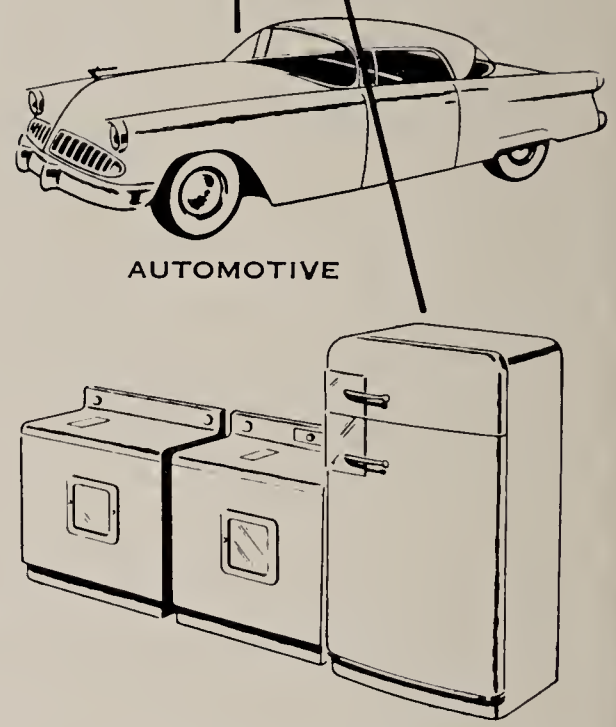

AUTOMOTIVE

HOUSEHOLD APPLIANCES

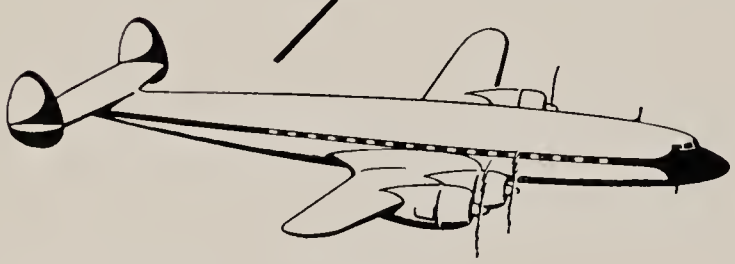

AIRCRAFT

In these and other industries, millions of fasteners of every description are an absolute essential to daily production. As industry continues to set a faster pace, more fasteners and new and better fastening techniques are needed.

With exceptional plant and production facilities, National is well able to meet increasing demands with both quantity and quality. National makes the most complete line of standard fasteners, for the everyday needs of industry. And, National's resourceful design and wide range of modern equipment can turn out a limitless variety of specially engineered headed and threaded products for special assembly-line requirements. Standard or special, rigid quality control guarantees that the products you make, buy or use will be assured of longer and better service with National fasteners.

THE NATIONAL SCREW & MFG. CO.
CLEVELAND 4, OHIO

National PRODUCTS

FASTENERS HODELL CHAINS CHESTER HOISTS

A Fine Engraving Plant Producing Quality Printing Plates for Year Books

School Division — Main 1-4055

THE CLEVELAND ENGRAVING CO.

310 LAKESIDE AVENUE CLEVELAND 13, OHIO

AUTOGRAPHS

AUTOGRAPHS

AUTOGRAPHS